

1063-A WISCONSIN AVE
WASHINGTON, DC

3,558 SF

**RETAIL SPACE
FOR LEASE**



**PROPERTY
HIGHLIGHTS**

DELIVERY: Confidentially Available Immediately

DETAILS

- Wisconsin Avenue local + tourist pedestrian traffic
- 2-minute walk to Georgetown Waterfront
- 250' from busy Wisconsin & M Street intersection
- 1,443 spaces in parking garage across the street

MOVE-IN READY SALON IN THE HEART OF GEORGETOWN

**GEORGETOWN
WASHINGTON, DC**

**1063-A WISCONSIN AVE
WASHINGTON, DC 20007**

**3,558 SF
TOTAL RETAIL**

PROUDLY REPRESENTED BY

RICH AMSELLEM
+1 301 466 1717
rich.amsellem@cbre.com

JULIA WEBER
+1 202 609 6877
julia.weber@cbre.com

 **POPULATION**
1 MI 53,875 3 MI 369,783

 **EDUCATION**
1 MI 38,680 3 MI 321,556

 **DAYTIME EMPLOYEES**
1 MI 92,042 3 MI 496,863

 **MEDIAN AGE**
1 MI 33.70 3 MI 35.60

 **MEDIAN HHI**
1 MI \$116,283 3 MI \$115,501

 **M** **RIDERSHIP**
FOGGY BOTTOM-GWU

NEIGHBORHOOD MAP

1063-A WISCONSIN AVE
WASHINGTON, DC

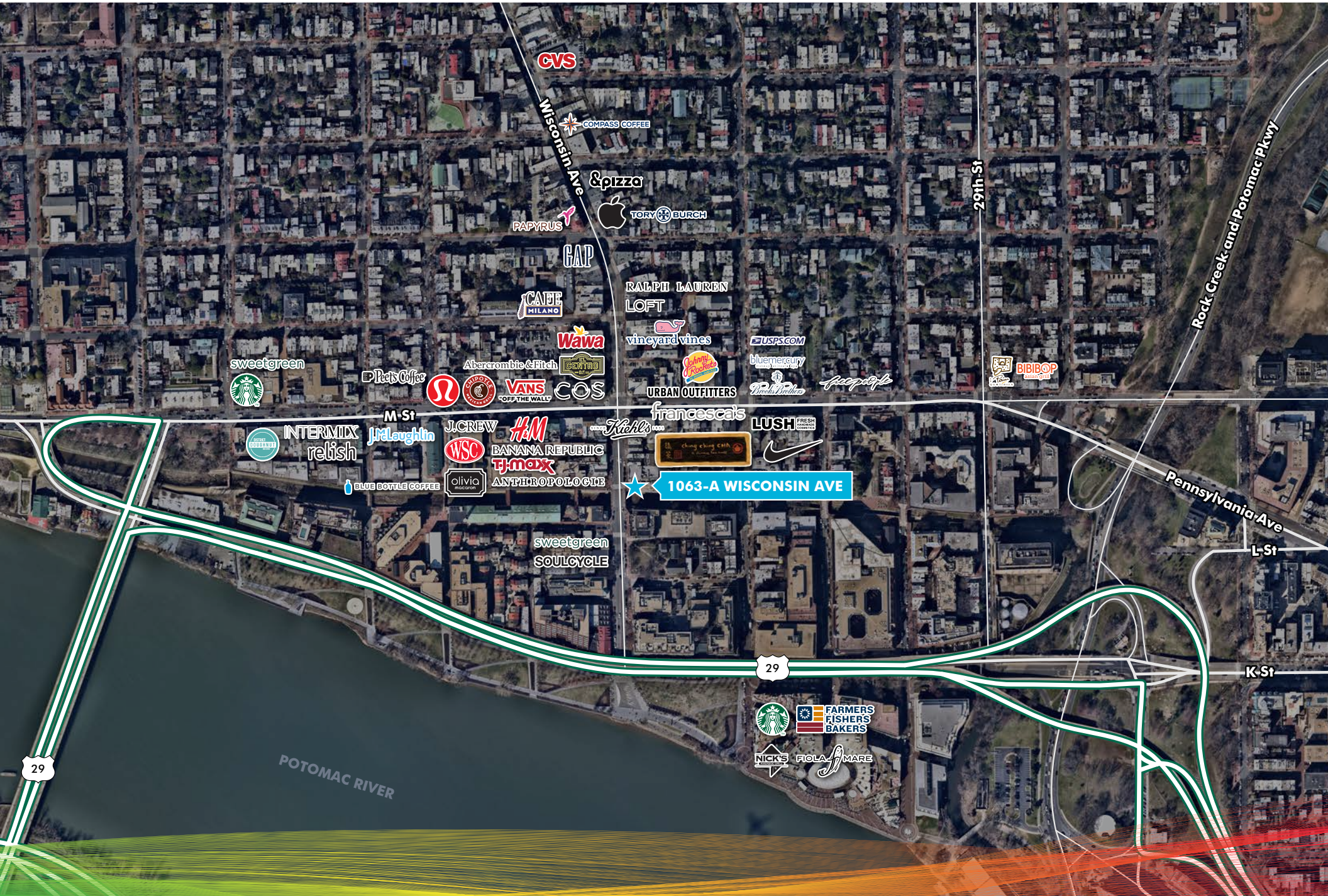

CVS

COMPASS COFFEE

&pizza

PAPYRUS



TORY BURCH

GAP

CAFFE MILANO

RALPH LAUREN LOFT

Wawa

vineyard vines

USPS.COM

sweetgreen

Pet's Cofe

Abercrombie & Fitch

Walmart

VANS

COS

Urban Outfitters

bluemercury

BIBIBOP



URBAN OUTFITTERS

bluemercury

freemove



INTERMIX relish

J. McLaughlin

J.CREW

H&M

francesca's

LUSH



★ 1063-A WISCONSIN AVE

W.S.C.

BANANA REPUBLIC

TJ-maxx

ANTHROPOLOGIE

sweetgreen SOULCYCLE

BLUE BOTTLE COFFEE

olivia macaron

29

POTOMAC RIVER

29

29th St

Pennsylvania Ave

L-St

K-St

Rock Creek and Potomac Pkwy

Starbucks FARMERS FISHERS BAKERS

NICK'S FIOLO MARE

NEIGHBORHOOD AREA

1063-A WISCONSIN AVE
WASHINGTON, DC



ECCO
Tory Burch

COS
BANANA REPUBLIC

PNC BANK

BEN & JERRY'S

Kiehl's

Starbucks

UBIQ
francesca's

Capital One
café

M STREET

Lilly Pulitzer

ban doo
la BOWL

THE CANDLE
BAG
Ching ching CMA

tai'm

south moon
under

★ 1063-A WISCONSIN AVE

THE SHOPS AT GEORGETOWN PARK
(GARAGE ENTRANCE)
1,443 PARKING SPACES

PAUL

BLUESTONE LANE

FRYE

WISCONSIN AVENUE NW

PINSTRIPES

Chaia
TAGOS

WISCONSIN AVENUE

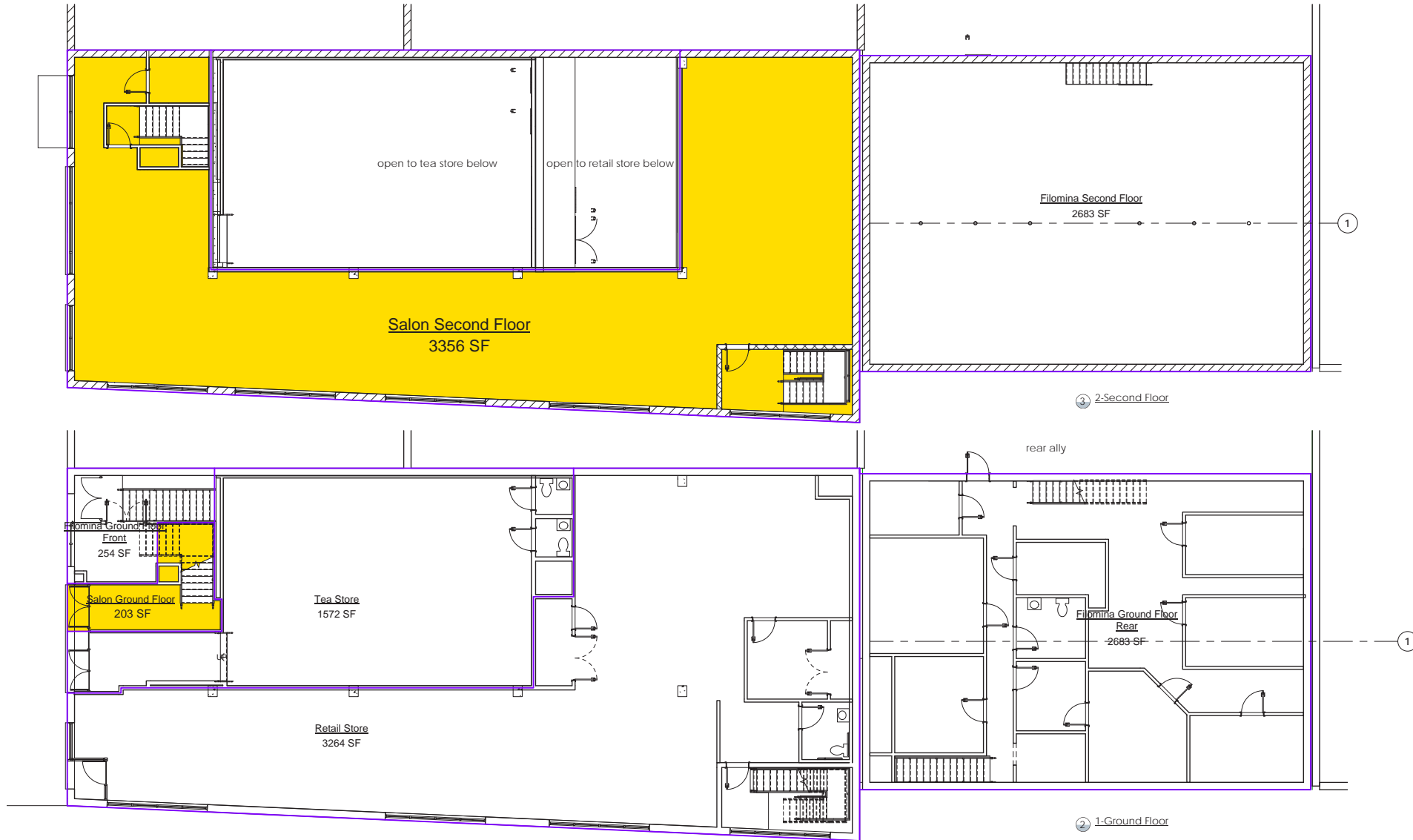

PROUDLY REPRESENTED BY

RICH AMSELLEM

+1 301 466 1717
rich.amsellem@cbre.com

JULIA WEBER

+1 202 609 6877
julia.weber@cbre.com

© 2020 CBRE, Inc. All rights reserved. This information has been obtained from sources believed reliable, but has not been verified for accuracy or completeness. You should conduct a careful, independent investigation of the property and verify all information. Any reliance on this information is solely at your own risk. CBRE and the CBRE logo are service marks of CBRE, Inc. All other marks displayed on this document are the property of their respective owners, and the use of such logos does not imply any affiliation with or endorsement of CBRE. Photos herein are the property of their respective owners. Use of these images without the express written consent of the owner is prohibited.

CBRE

www.cbre.us/dc

