

4990 GREENCRAIG LANE  
KEARNY MESA, CA 92123



FOR LEASE  
26,703 Sq. Ft.

FLEX / WAREHOUSE



### PROPERTY FEATURES

- Freestanding 26,703 SF Building
- 65% Office, 35% Flex/Warehouse
- Beautiful New Office Improvements in Place
- Approximately 22' Clear Height
- Situated on 1.05 Acres
- IL-2-1 Zoning
- 1,000 Amps, 120/208 Volts, 3-Phase Power
- 3 Grade Level Loading Doors
- Accessed Within Minutes by Numerous Freeways
- Excellent Window line
- Constructed in 2000
- Available 1<sup>st</sup> Qtr 2014
- ESFR Sprinkler System in Place
- Lease Rate: \$0.79 NNN

For more information, please contact:

**MICKEY MORERA**  
Executive Director  
(858) 558 5639  
mickey.morera@cushwake.com  
CA License No. 950071

**JAMES DUNCAN**  
Director  
(858) 558 5664  
james.duncan@cushwake.com  
CA License No. 1253770

**PHILIP ROBERTS**  
Associate  
(858) 558 5651  
philip.roberts@cushwake.com  
CA License No. 01908296

**CUSHMAN & WAKEFIELD, INC.**  
CA License No. 1329963  
4747 Executive Drive Suite 900  
San Diego, CA 92121  
www.cushmanwakefield.com

The depiction in the included photograph of any person, entity, sign, logo or property, other than Cushman & Wakefield's (C&W) client and the property offered by C&W, is incidental only, and is not intended to connote any affiliation, connection, association, sponsorship or approval by or between that which is incidentally depicted and C&W or its client. This listing shall not be deemed an offer to lease, sublease or sell such property; and, in the event of any transaction for such property, no commission shall be earned by or payable to any cooperating broker except if otherwise provided pursuant to the express terms, rates and conditions of C&W's agreement with its principal, if, as and when such commission (if any) is actually received from such principal. (A copy of the rates and conditions referred to above with respect to this property is available upon request.)

# 4990 GREENCRAIG LANE

Flex /Warehouse for Lease

26,703 SF  
AVAILABLE  
1<sup>ST</sup> QTR 2014

## Floor Plan

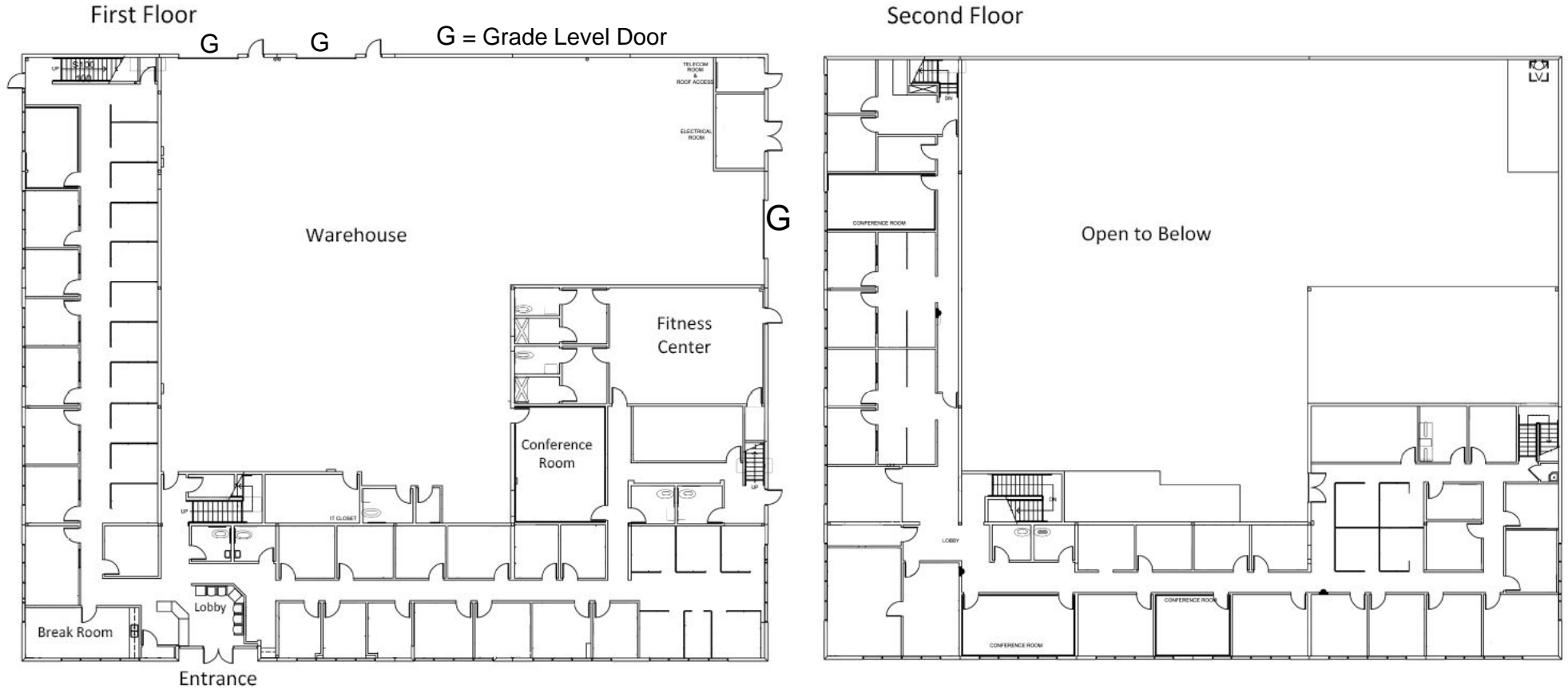

For more information, please contact:

**MICKY MORERA**  
Executive Director  
(858) 558 5639  
mickey.morera@cushwake.com  
CA License No. 950071

**JAMES DUNCAN**  
Director  
(858) 558 5664  
james.duncan@cushwake.com  
CA License No. 1253770

**PHILIP ROBERTS**  
Associate  
(858) 558 5651  
philip.roberts@cushwake.com  
CA License No. 01908296

**CUSHMAN & WAKEFIELD, INC.**  
CA License No. 1329963  
4747 Executive Drive Suite 900  
San Diego, CA 92121  
www.cushmanwakefield.com

The depiction in the included photograph of any person, entity, sign, logo or property, other than Cushman & Wakefield's (C&W) client and the property offered by C&W, is incidental only, and is not intended to connote any affiliation, connection, association, sponsorship or approval by or between that which is incidentally depicted and C&W or its client. This listing shall not be deemed an offer to lease, sublease or sell such property; and, in the event of any transaction for such property, no commission shall be earned by or payable to any cooperating broker except if otherwise provided pursuant to the express terms, rates and conditions of C&W's agreement with its principal, if, as and when such commission (if any) is actually received from such principal. (A copy of the rates and conditions referred to above with respect to this property is available upon request.)



# 4990 GREENCRAIG LANE

## Flex/Warehouse for Lease

26,703 SF  
AVAILABLE  
1<sup>ST</sup> QTR 2014

### Aerial

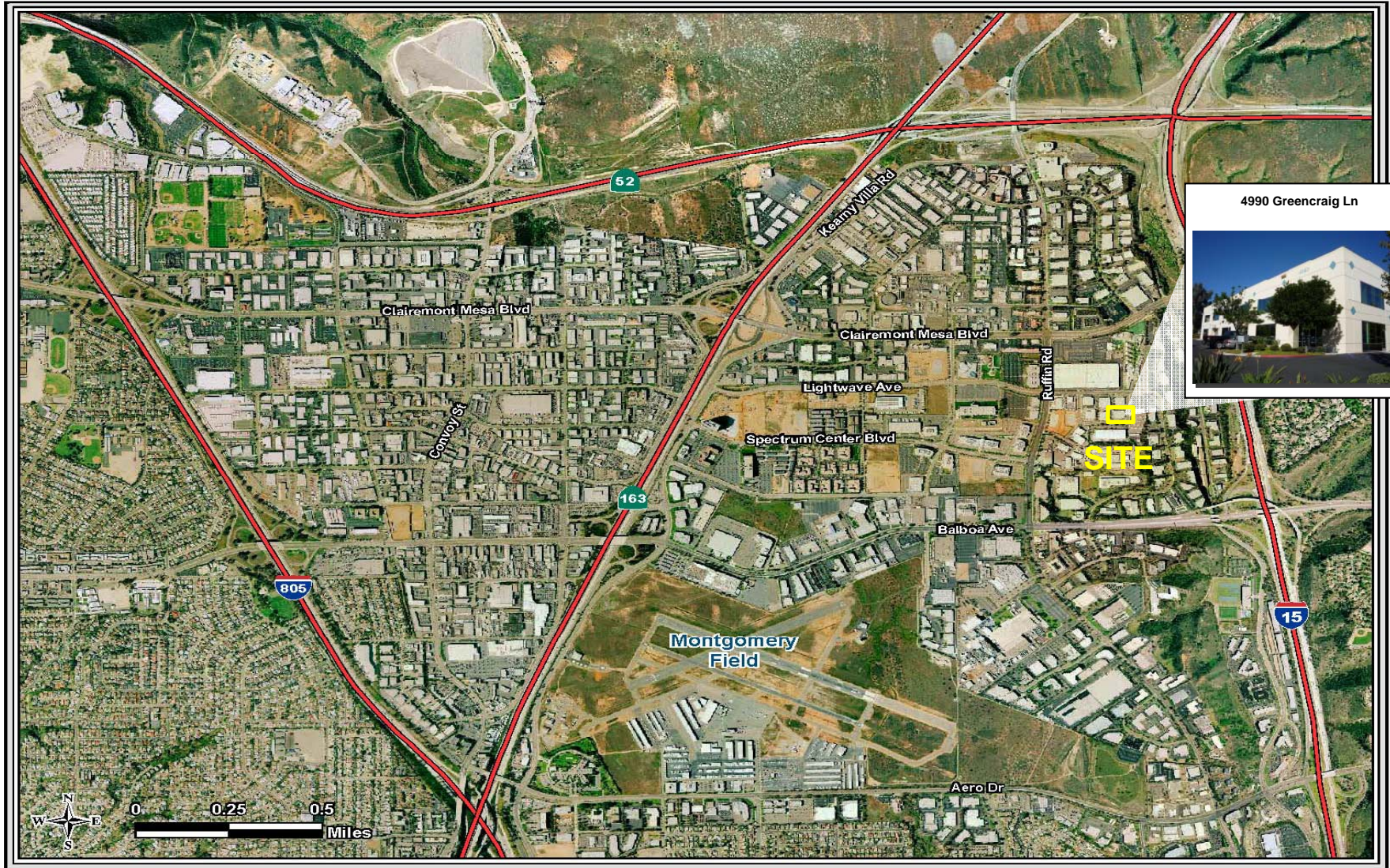

For more information, please contact:

**MICKEY MORERA**  
Executive Director  
(858) 558 5639  
mickey.morera@cushwake.com  
CA License No. 950071

**JAMES DUNCAN**  
Director  
(858) 558 5664  
james.duncan@cushwake.com  
CA License No. 1253770

**PHILIP ROBERTS**  
Associate  
(858) 558 5651  
philip.roberts@cushwake.com  
CA License No. 01908296

**CUSHMAN & WAKEFIELD, INC.**  
CA License No. 1329963  
4747 Executive Drive Suite 900  
San Diego, CA 92121  
www.cushmanwakefield.com

The depiction in the included photograph of any person, entity, sign, logo or property, other than Cushman & Wakefield's (C&W) client and the property offered by C&W, is incidental only, and is not intended to connote any affiliation, connection, association, sponsorship or approval by or between that which is incidentally depicted and C&W or its client. This listing shall not be deemed an offer to lease, sublease or sell such property; and, in the event of any transaction for such property, no commission shall be earned by or payable to any cooperating broker except if otherwise provided pursuant to the express terms, rates and conditions of C&W's agreement with its principal, if, as and when such commission (if any) is actually received from such principal. (A copy of the rates and conditions referred to above with respect to this property is available upon request.)