

TWO STORY OFFICE BUILDING FOR SALE

ROSE
COMMERCIAL REAL ESTATE

**54 SOUTH MAPLE AVENUE
MARLTON, NJ**

EXCLUSIVE LISTING



Property Description: Building in Marlton Business District

Size: 2,700 +/- SF

Zoning: C-1 Commercial

Taxes: \$12,393 (2017)

Condo Fees: \$200.00 +/- per month

Sale Price: \$499,000.00

- Comments:**
- Main Street Feel in Highly Accessible Location
 - Great for Lawyers, Accountants & Other Professional Uses
 - Ideal for Owner / User or Investor
 - Bathroom / Kitchenette on First and Second Floor
 - Two Electric/Gas Meters and HVAC
 - Public Water & Sewer
 - Excellent Signage
 - Easy Access to Routes 73 & 70
 - Great Proximity to Local Shopping, Restaurants & Banks



2017 DEMOGRAPHICS

Category	1 Mile	3 Miles	5 Miles
Population	10,094	69,307	1156,559
Avg HH Income	\$96,068	\$121,498	\$119,042
Traffic Count	15,587 ADT		

For Further Information, Please Contact:

Adam Rose (ext. 22)

Brett Davidoff (ext. 27)

(856) 985-9522

arose@rosecommercial.com

bdavidoff@rosecommercial.com

ALL INFORMATION FURNISHED REGARDING PROPERTY FOR SALE, RENTAL OR FINANCING IS FROM SOURCES DEEMED RELIABLE, BUT NO WARRANTY OR REPRESENTATION IS MADE AS TO THE ACCURACY THEREOF AND SAME IS SUBMITTED SUBJECT TO ERRORS, OMISSIONS, CHANGE OF PRICE, RENTAL OR OTHER CONDITIONS, PRIOR SALE, LEASE OR FINANCING OR WITHDRAWAL WITHOUT NOTICE. NO LIABILITY OF ANY KIND IS TO BE IMPOSED ON THE BROKER HEREIN.

651 Route 73 North, Suite 111 • Marlton, NJ 08053 • Phone: (856) 985-9522 • Fax: (856) 985-9488

TWO STORY OFFICE BUILDING SALE



54 SOUTH MAPLE AVENUE
MARLTON, NJ

EXCLUSIVE LISTING

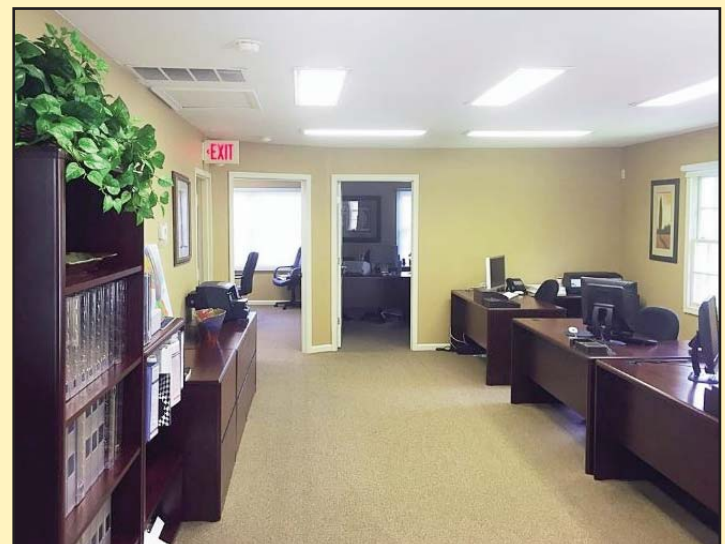

ALL INFORMATION FURNISHED REGARDING PROPERTY FOR SALE, RENTAL OR FINANCING IS FROM SOURCES DEEMED RELIABLE, BUT NO WARRANTY OR REPRESENTATION IS MADE AS TO THE ACCURACY THEREOF AND SAME IS SUBMITTED SUBJECT TO ERRORS, OMISSIONS, CHANGE OF PRICE, RENTAL OR OTHER CONDITIONS, PRIOR SALE, LEASE OR FINANCING OR WITHDRAWAL WITHOUT NOTICE. NO LIABILITY OF ANY KIND IS TO BE IMPOSED ON THE BROKER HEREIN.

651 Route 73 North, Suite 111 • Marlton, NJ 08053 • Phone: (856) 985-9522 • Fax: (856) 985-9488