



AMERIBAG FACTORY

71-77 Kukuk Lane

Kingston, NY | (Ulster County) Hudson Valley Region



TOWN OF ULSTER | KINGSTON INDUSTRIAL PROPERTY ON 4.9 ACRES

*Highlights

Rare and Unique Opportunity to own an industrial property in Kingston, NY. This is a desirable location accessible to the entire northeastern U.S. with easy access to major nearby highways including NYS Thruway at Exit 19, US Routes 32, 9W and 209. The property includes a single family home.

Owner will finance with 35% down and/or lease back a portion of the building, or can be delivered vacant.

- One-story ±33,000 sq. ft. building
- Multiple loading bays; 5 overhead doors, 2 loading docks
- 1 MegaWatt power service
- 18 ft. Ceilings
- Large paved parking lot
- Sale includes single family residence

SALE OFFERING **\$2,075,000**

LEASE RATE **\$12/SF NNN**



DEMOGRAPHIC SUMMARY	25 Miles
Population	386,481
Households	145,512
Average Household Income	\$87,842

Exclusively Marketed By:

Dennis Launer
Real Estate Salesperson

Direct 845 787 1380

Mobile 718 809 8412

dlauner@pyramidbrokerage.com

356 Meadow Avenue, 2nd Floor
Newburgh, New York 12550
phone: +1 845 522-5900
pyramidbrokerage.com

Independently Owned and Operated / A Member of the Cushman & Wakefield Alliance
Cushman & Wakefield Copyright 2015. No warranty or representation, express or implied, is made to the accuracy or completeness of the information contained herein, and same is submitted subject to errors, omissions, change of price, rental or other conditions, withdrawal without notice, and to any special listing conditions imposed by the property owner(s). As applicable, we make no representation as to the condition of the property (or properties) in question.



AMERIBAG FACTORY

71-77 Kukuk Lane

Kingston, NY | (Ulster County) Hudson Valley Region

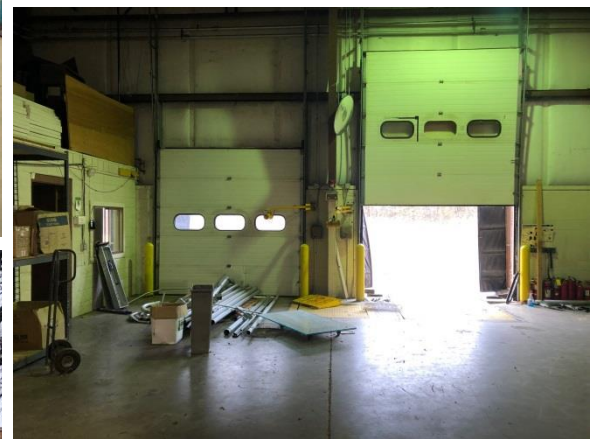
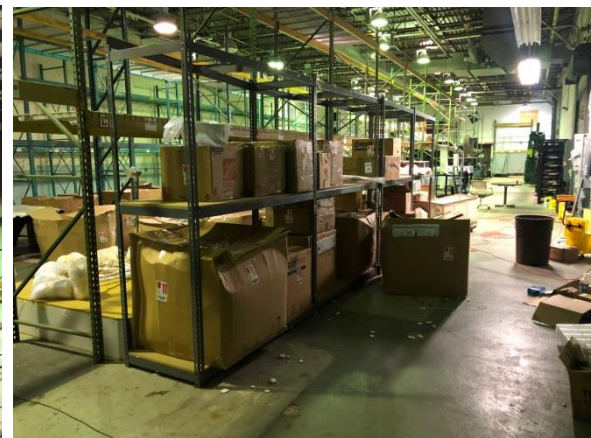
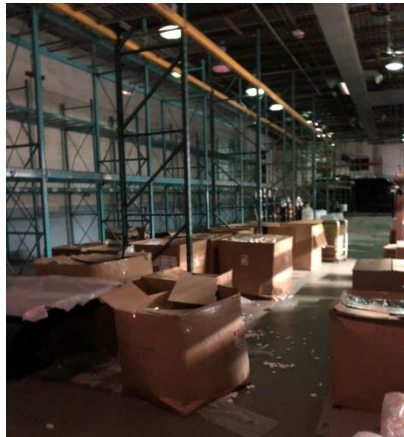

Exclusively Marketed By:

Dennis Launer
Real Estate Salesperson
Direct 845 787 1380
Mobile 718 809 8412
dlauner@pyramidbrokerage.com

356 Meadow Avenue, 2nd Floor
Newburgh, New York 12550
phone: +1 845 522-5900
pyramidbrokerage.com

Independently Owned and Operated / A Member of the Cushman & Wakefield Alliance
Cushman & Wakefield Copyright 2015. No warranty or representation, express or implied, is made to the accuracy or completeness of the information contained herein, and same is submitted subject to errors, omissions, change of price, rental or other conditions, withdrawal without notice, and to any special listing conditions imposed by the property owner(s). As applicable, we make no representation as to the condition of the property (or properties) in question.