

FOR LEASE

# IAC COMMERCE CENTER-SEATAC

SEATAC, WA

Delivery Date: Second Quarter 2019

State of the Art  
457,211 SF  
Industrial Building



VISIT OUR WEBSITE

# BUILDING FACTS & SITE PLAN

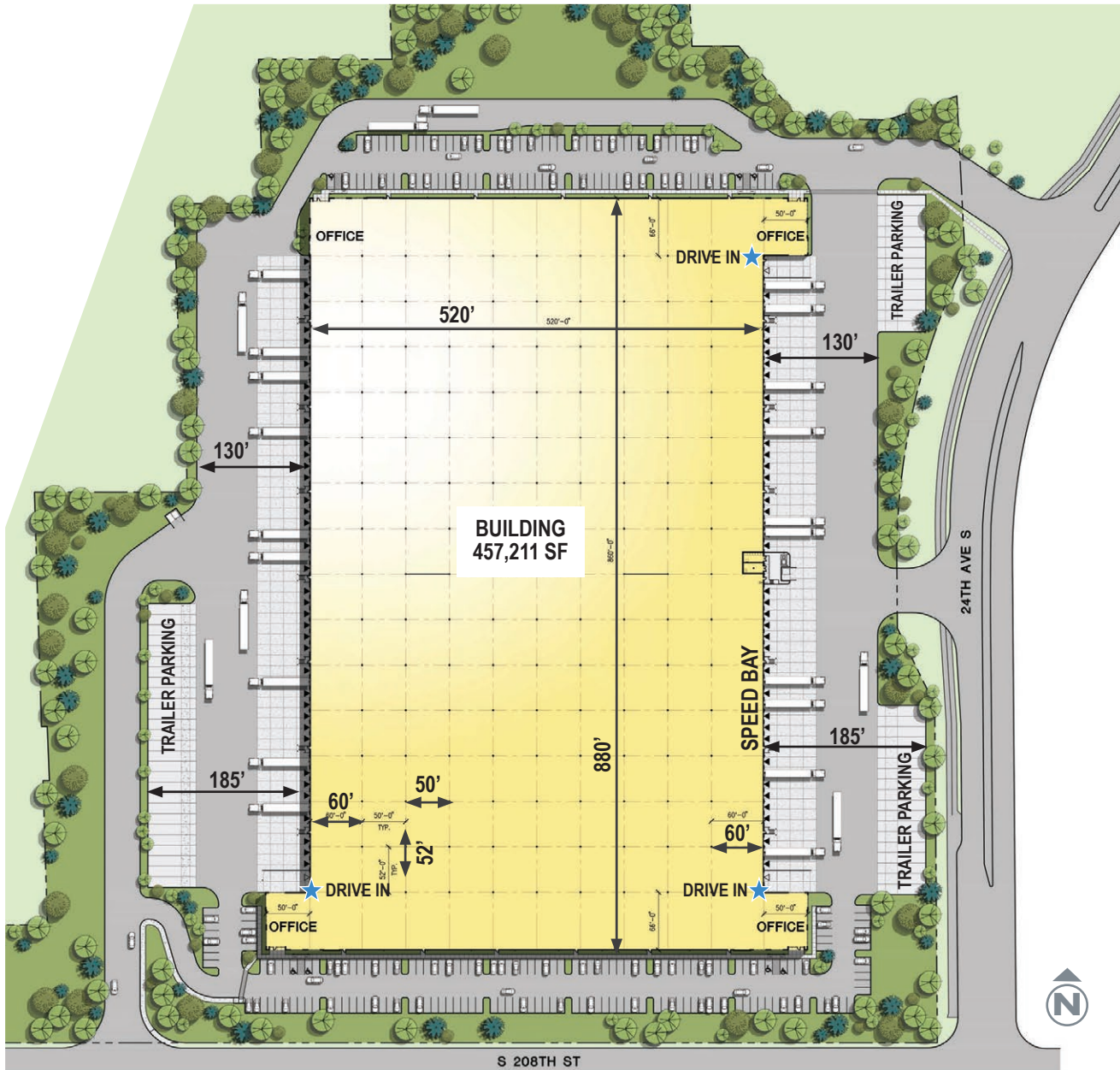

Building size: 457,211 SF



Build-to-suit office



36' Clear height



130'-185' Truck courts



90 Dock high doors  
3 Drive-in doors



58 Trailer parking stalls



255 Car parking stalls



ESFR Sprinkler system



Power 3,000 amps



Reinforced 7" Slab



Lighting to suit



Lease rates: subject to offer

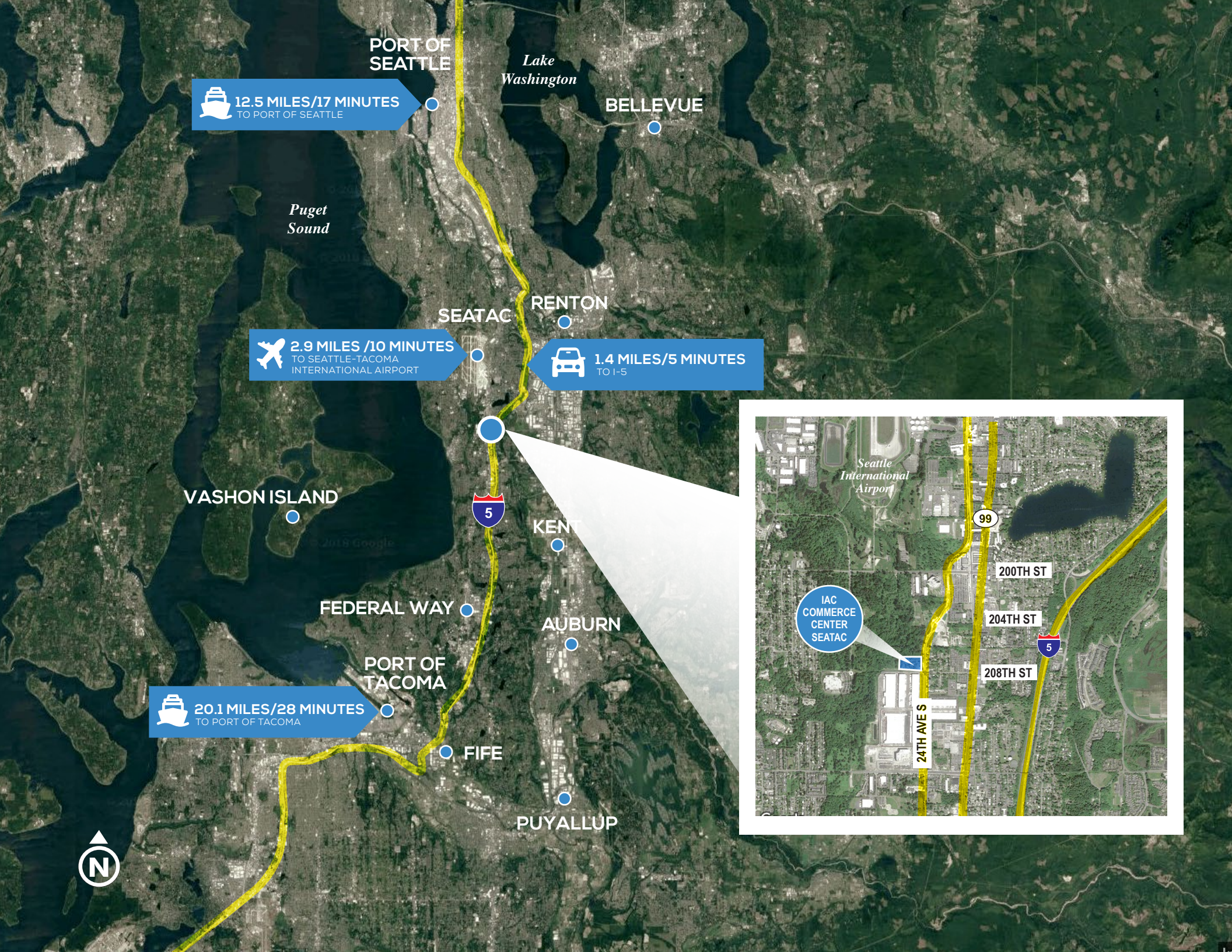

PORT OF SEATTLE

Lake Washington

BELLEVUE



12.5 MILES/17 MINUTES  
TO PORT OF SEATTLE

Puget Sound

SEATAC

RENTON



2.9 MILES /10 MINUTES  
TO SEATTLE-TACOMA  
INTERNATIONAL AIRPORT



1.4 MILES/5 MINUTES  
TO I-5

VASHON ISLAND



KENT

FEDERAL WAY

AUBURN

PORT OF TACOMA

FIFE

PUYALLUP



20.1 MILES/28 MINUTES  
TO PORT OF TACOMA



IAC  
COMMERCE  
CENTER  
SEATAC

99

200TH ST

204TH ST

208TH ST

24TH AVE S



# IAC COMMERCE CENTER-SEATAC

S E A T A C , W A

FOR MORE INFORMATION PLEASE CONTACT:

**ANDREW STARK**

Senior Vice President  
+1 206 442 2746  
andrew.stark@cbre.com

**ANDREW HITCHCOCK**

Senior Vice President  
+1 206 442 2719  
andrew.hitchcock@cbre.com

**ZAC SNEDEKER**

Senior Associate  
+1 206 442 2709  
zac.snedeker@cbre.com

**CBRE, INC.**

1420 Fifth Avenue, 17th Floor  
Seattle, WA 98101  
cbre.us/seattle



**VISIT OUR WEBSITE**

© 2019 CBRE, Inc. All rights reserved. This information has been obtained from sources believed reliable, but has not been verified for accuracy or completeness. Any projections, opinions, or estimates are subject to uncertainty. The information may not represent the current or future performance of the property. You and your advisors should conduct a careful, independent investigation of the property and verify all information. Any reliance on this information is solely at your own risk. CBRE and the CBRE logo are service marks of CBRE, Inc. and/or its affiliated or related companies in the United States and other countries. All other marks displayed on this document are the property of their respective owners. Photos herein are the property of their respective owners and use of these images without the express written consent of the owner is prohibited.

PMSstudio\_FEBRUARY\_2019

