



## Comanche Dr

Greenwell Springs, Louisiana 70739

### Property Overview

- Part of Central School District
- \$88,553 Average Household Income within 5 minute drive time
- Growing Population
- Electrical and Water on Comanche Avenue can be extended to site
- Zoned Rural
- Property has been cleared

### Location Description

Property is located in Central between Greenwell Springs Port Hudson Rd and Greenwell Springs Rd.

### Sale Price

\$1,350,000

**CALL OR EMAIL FOR MORE INFORMATION**

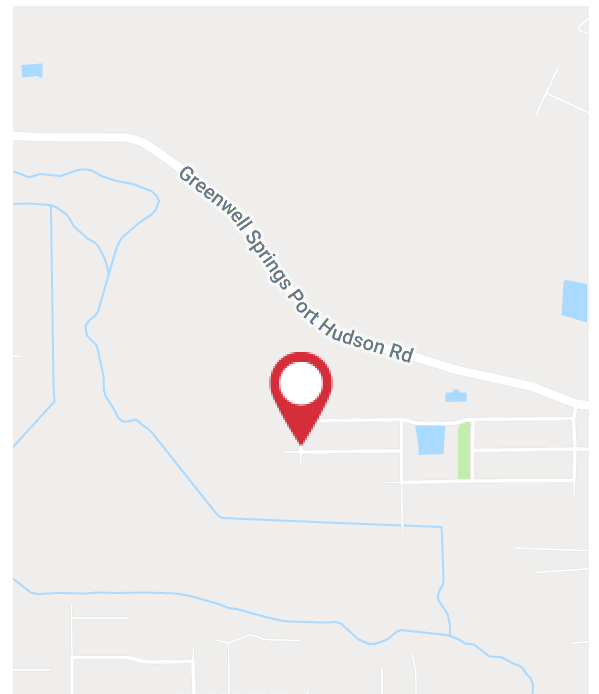

For more information

**Ty Gose, CCIM**

O: 225 297 7808 | C: 225 247 3770  
ty@latterblum.com

**Michael Cashio**

O: 225 295 0800 | C: 225 247 9812  
mcashio@latterblum.com

NO WARRANTY OR REPRESENTATION, EXPRESS OR IMPLIED, IS MADE AS TO THE ACCURACY OF THE INFORMATION CONTAINED HEREIN, AND THE SAME IS SUBMITTED SUBJECT TO ERRORS, OMISSIONS, CHANGE OF PRICE, RENTAL OR OTHER CONDITIONS, PRIOR SALE, LEASE OR FINANCING, OR WITHDRAWAL WITHOUT NOTICE, AND OF ANY SPECIAL LISTING CONDITIONS IMPOSED BY OUR PRINCIPALS NO WARRANTIES OR REPRESENTATIONS ARE MADE AS TO THE CONDITION OF THE PROPERTY OR ANY HAZARDS CONTAINED THEREIN ARE ANY TO BE IMPLIED. LICENSED IN LOUISIANA.

1700 City Farm Drive  
Baton Rouge, LA 70806  
225 295 0800 tel  
[latterblum.com](http://latterblum.com)

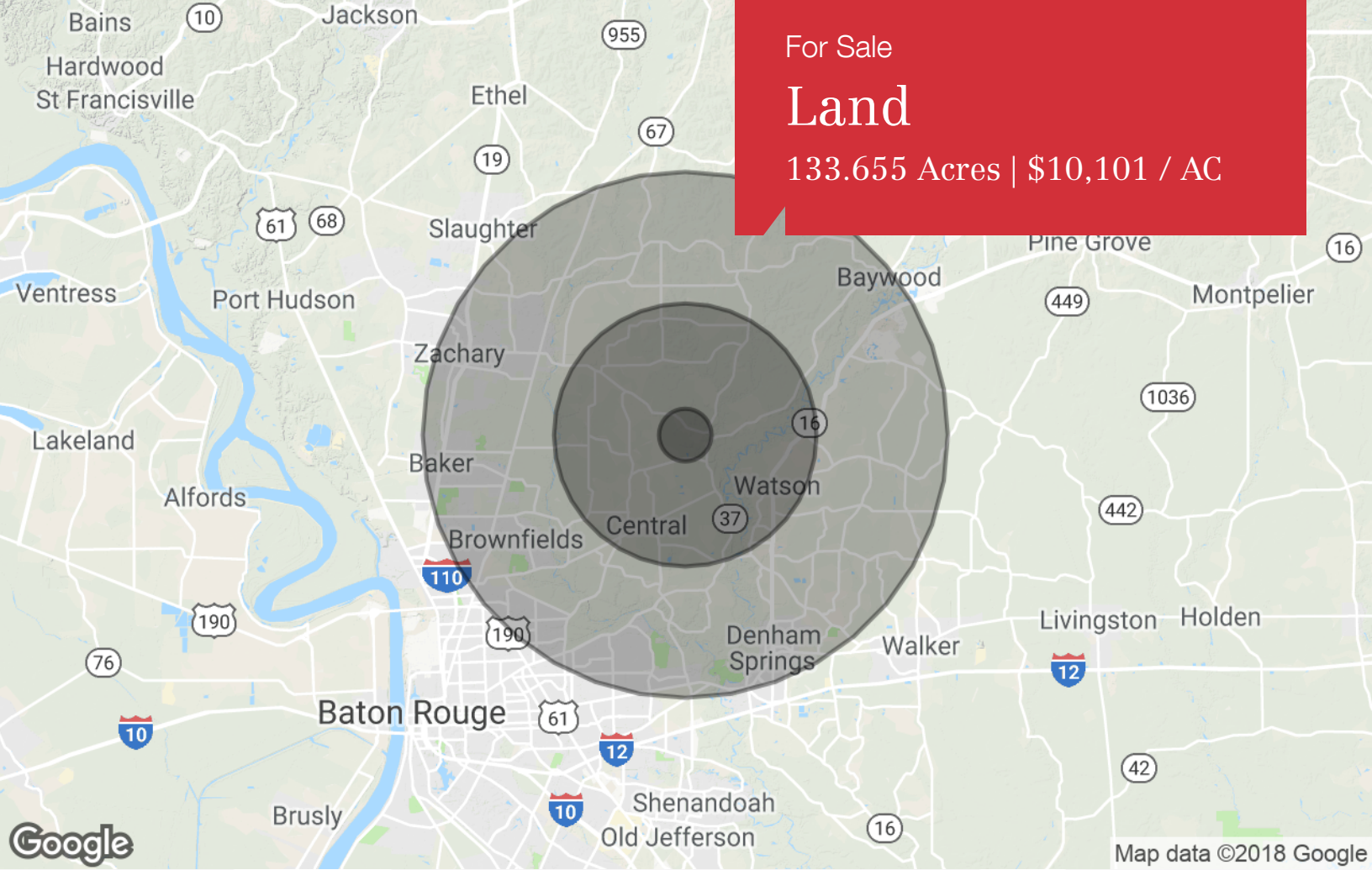

For Sale  
**Land**  
 133.655 Acres | \$10,101 / AC

	1 Mile	5 Miles	10 Miles
<b>Population</b>			
TOTAL POPULATION	1,139	21,916	149,506
MEDIAN AGE	44.2	38.4	35.4
MEDIAN AGE (MALE)	42.7	36.5	34.3
MEDIAN AGE (FEMALE)	44.6	39.6	36.4
<b>Households &amp; Income</b>			
TOTAL HOUSEHOLDS	433	7,971	52,618
# OF PERSONS PER HH	2.6	2.7	2.8
AVERAGE HH INCOME	\$78,505	\$71,808	\$63,023
AVERAGE HOUSE VALUE	\$173,486	\$174,755	\$156,932
<b>Race</b>			
% WHITE	96.7%	90.3%	62.0%
% BLACK	3.2%	9.1%	36.1%
% ASIAN	0.1%	0.3%	1.4%
% HAWAIIAN	0.0%	0.0%	0.0%
% INDIAN	0.0%	0.2%	0.2%
% OTHER	0.0%	0.1%	0.3%
<b>Ethnicity</b>			
% HISPANIC	1.7%	1.8%	2.9%

\* Demographic data derived from 2010 US Census

For Sale

# Land

133.655 Acres | \$10,101 / AC

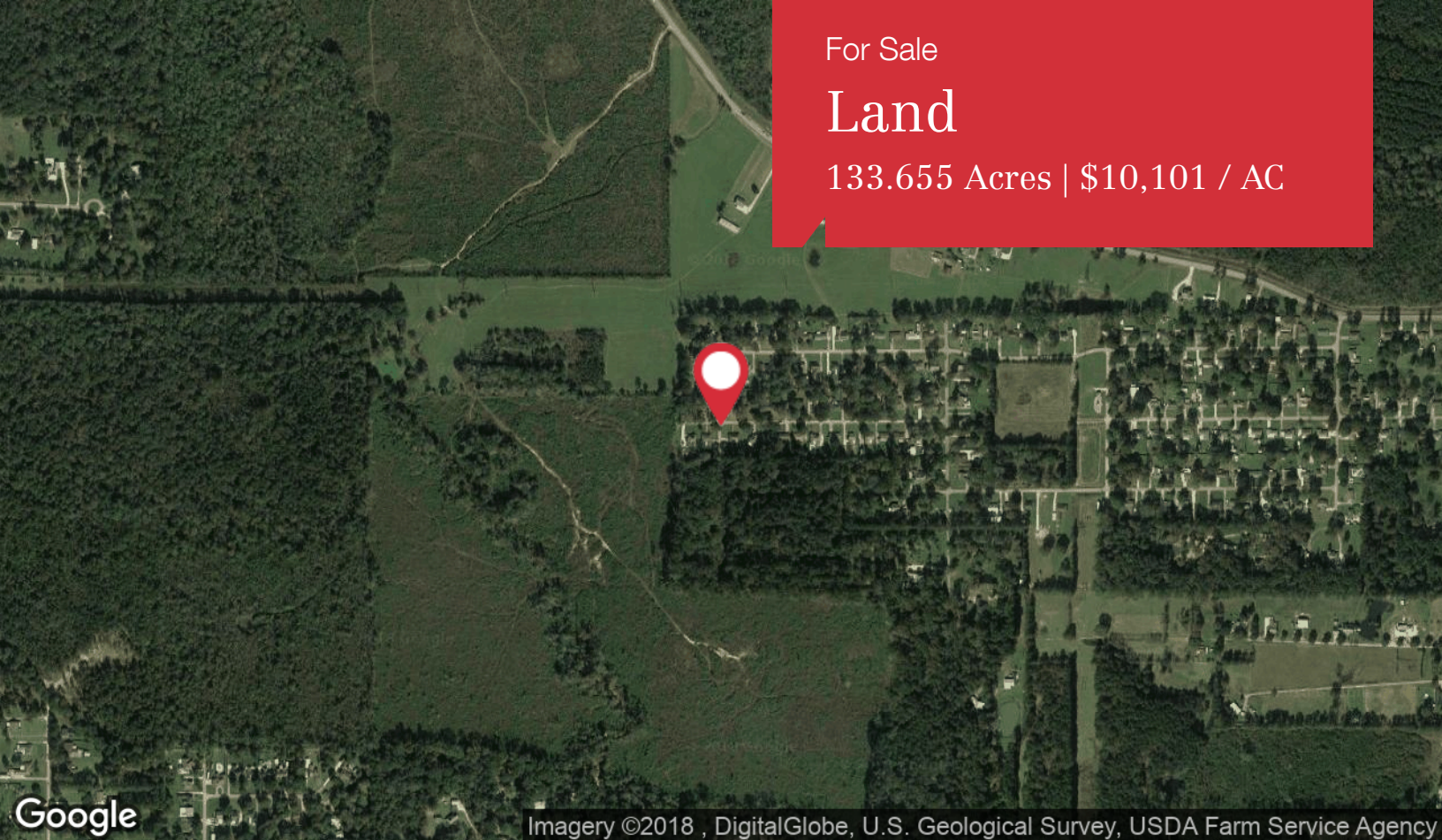

Google Imagery ©2018 , DigitalGlobe, U.S. Geological Survey, USDA Farm Service Agency



Google Map data ©2018 Google