

For Sale

## Vacant Land

±0.55 acres | \$225,000

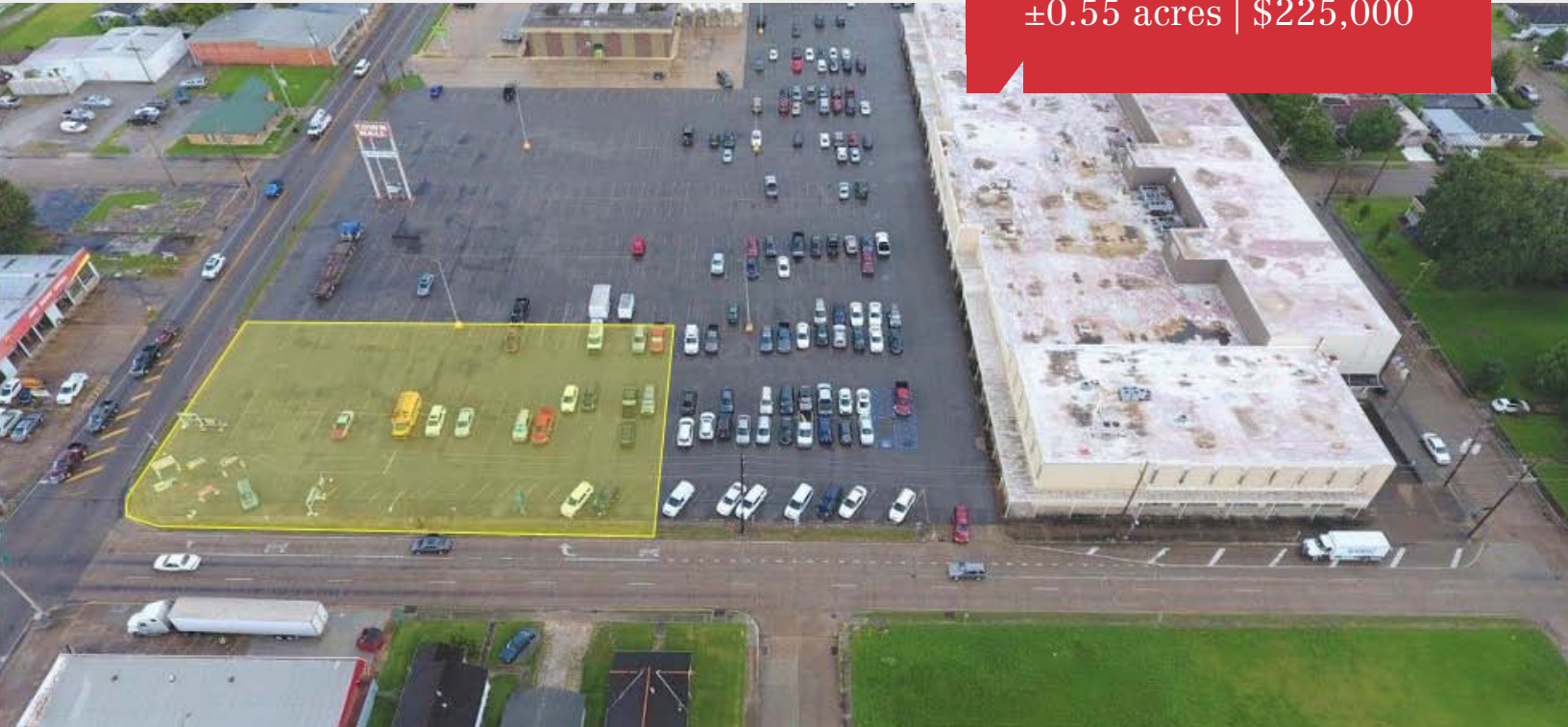

## Lot 2 of Town Hall Commercial Park

Houma, Louisiana 70360

### Property Highlights

- ±0.55 acres of vacant land for sale in the Town Hall Commercial Park
- Located in central Houma at the corner of Barrow Street and Tunnel Boulevard, neighboring the Town Hall multi-tenant, retail/office building
- High visibility site offers many opportunities for general commercial use
- X-500 flood zone (Lowest flood risk)
- Conveniently located 50 miles southwest of New Orleans, 100 miles southeast of Lafayette, and situated on Intracoastal Waterway

### Sale Price

\$225,000

**CALL OR EMAIL FOR MORE INFORMATION**

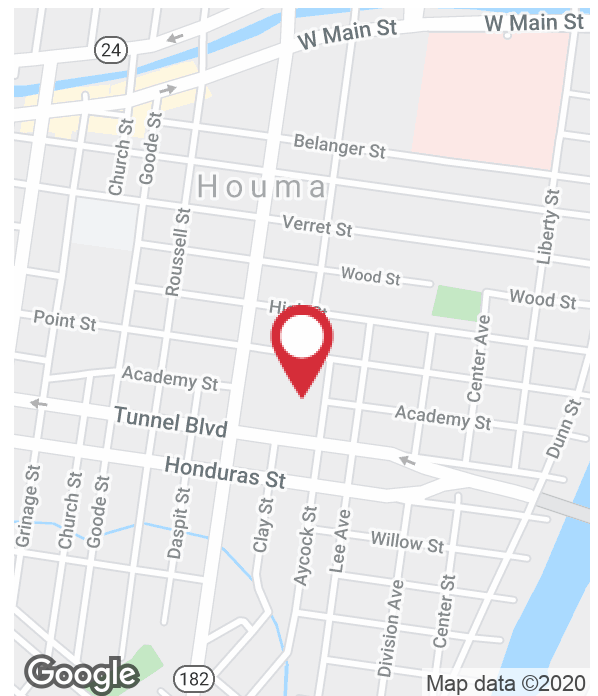

For more information

**Betty Pei Ching Sun**

O: 504 569 9482 | C: 985 709 7228  
Betty@LatterBlum.com

**Stephanie Koontz**

O: 504 525 1311 | C: 610 248 0690  
skoontz@latterblum.com

NO WARRANTY OR REPRESENTATION, EXPRESS OR IMPLIED, IS MADE AS TO THE ACCURACY OF THE INFORMATION CONTAINED HEREIN, AND THE SAME IS SUBMITTED SUBJECT TO ERRORS, OMISSIONS, CHANGE OF PRICE, RENTAL OR OTHER CONDITIONS, PRIOR SALE, LEASE OR FINANCING, OR WITHDRAWAL WITHOUT NOTICE, AND OF ANY SPECIAL LISTING CONDITIONS IMPOSED BY OUR PRINCIPALS NO WARRANTIES OR REPRESENTATIONS ARE MADE AS TO THE CONDITION OF THE PROPERTY OR ANY HAZARDS CONTAINED THEREIN ARE ANY TO BE IMPLIED. LICENSED IN LOUISIANA.

430 Notre Dame Street  
New Orleans, LA 70130  
504 525 1311 tel  
[latterblum.com](http://latterblum.com)

July 07, 2020

# Flood Map & Land Survey

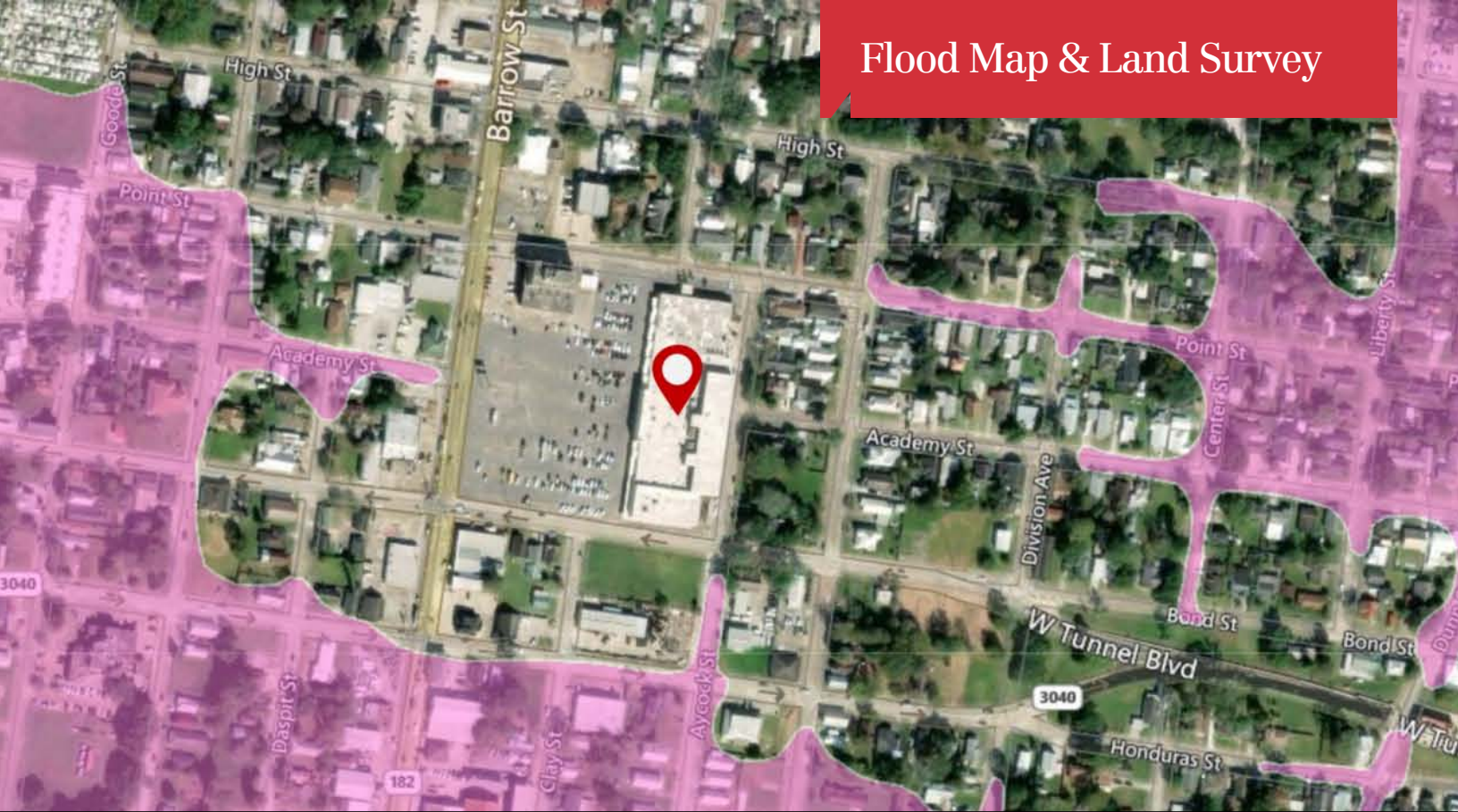

X-500 Flood Zone (0.2% Annual Flood Chance)

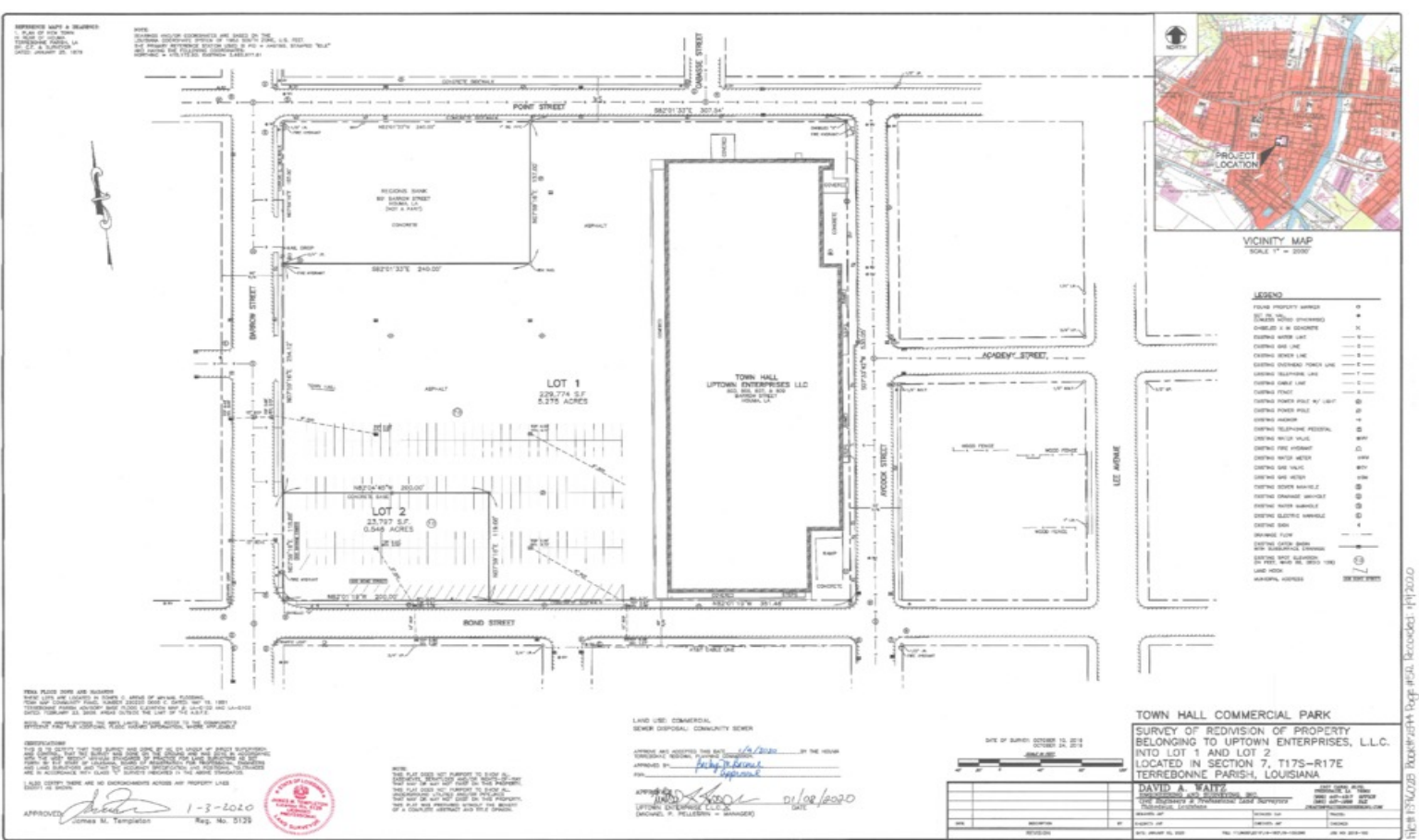

Land Survey (See attachments for larger PDF image)

# Traffic Count Map

Houma, Louisiana 2  
Houma, Louisiana  
Drive Time: 5, 10, 15 minute radii

Prepared by Esri  
Latitude: 29.59733  
Longitude: -90.71913

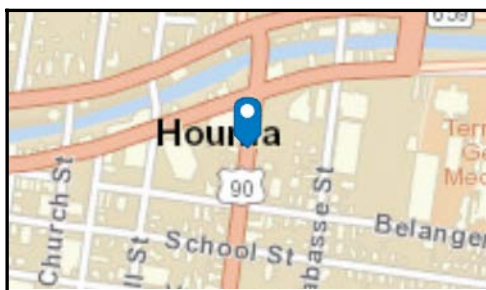
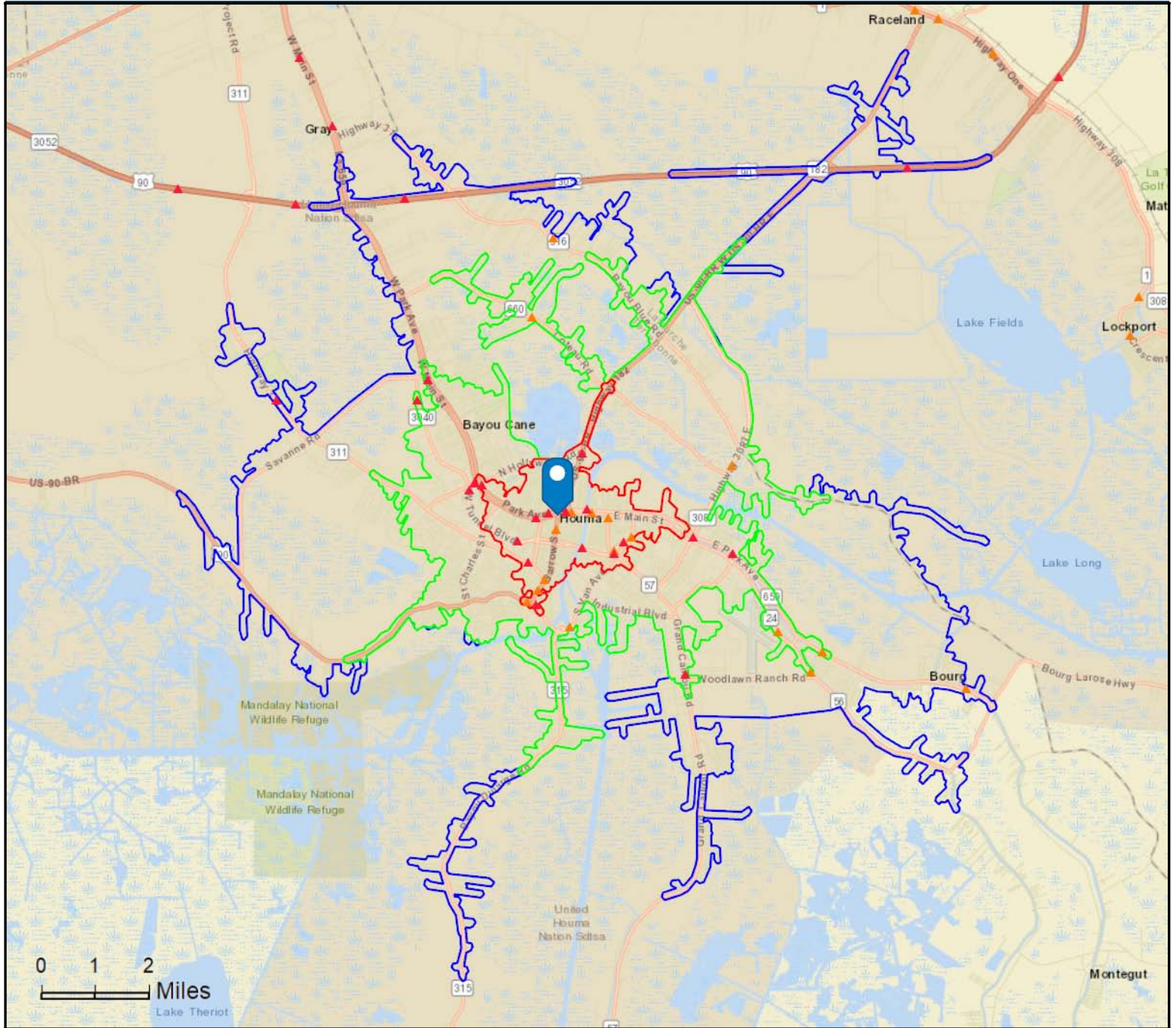

- Average Daily Traffic Volume**
- ▲ Up to 6,000 vehicles per day
  - ▲ 6,001 - 15,000
  - ▲ 15,001 - 30,000
  - ▲ 30,001 - 50,000
  - ▲ 50,001 - 100,000
  - ▲ More than 100,000 per day



Source: ©2019 Kalibrate Technologies (Q4 2019).

# Traffic Count Map

Thibodaux, Louisiana  
Drive Time: 5, 10, 15 minute radii

Prepared by Esri  
Latitude: 29.79552  
Longitude: -90.82253

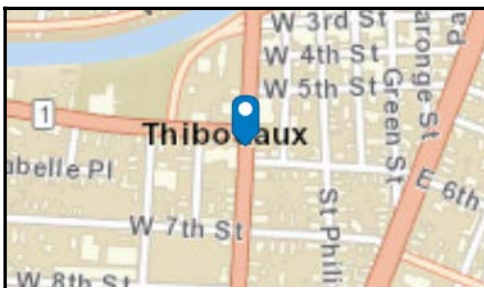
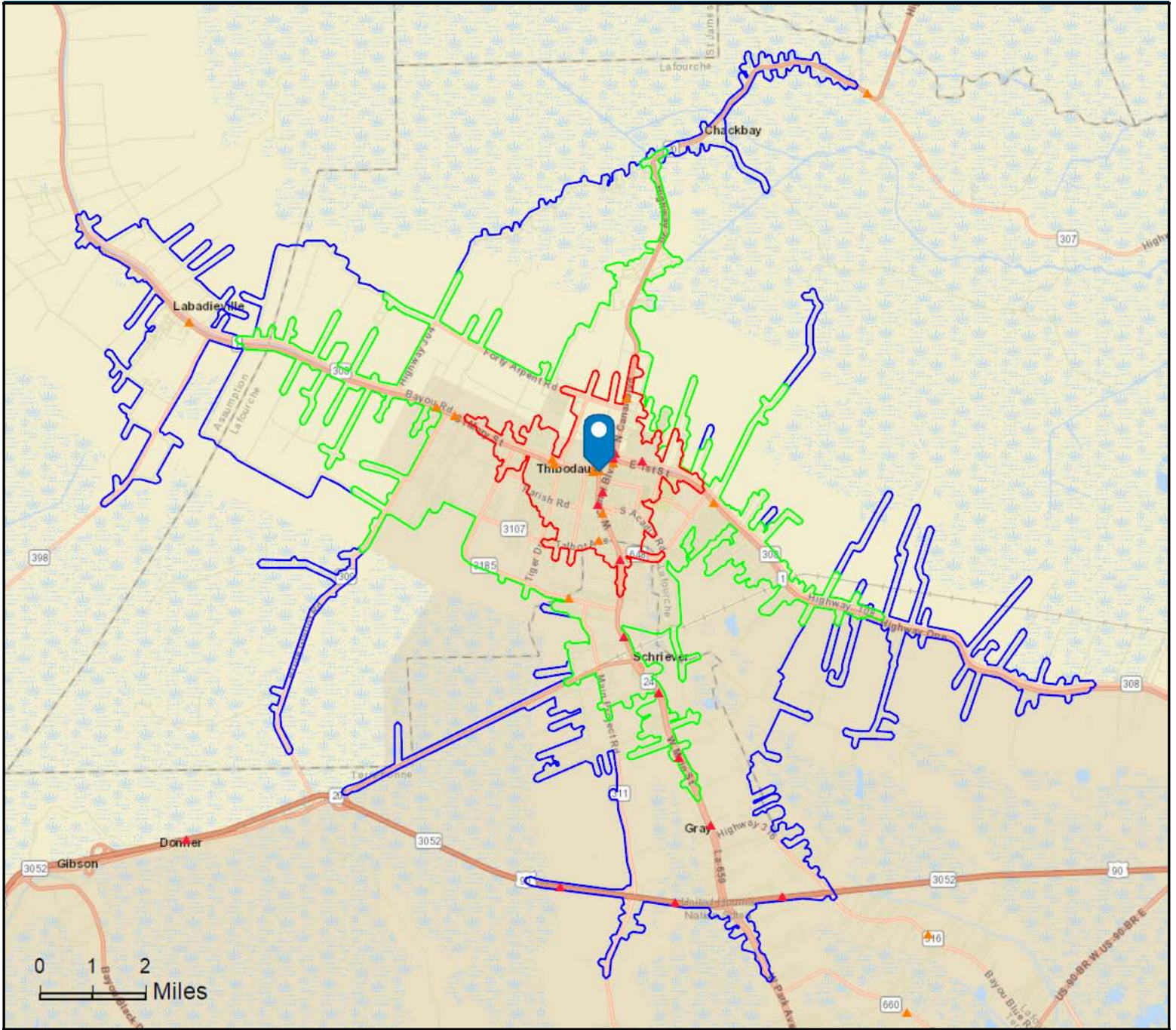

- Average Daily Traffic Volume**
- ▲ Up to 6,000 vehicles per day
  - ▲ 6,001 - 15,000
  - ▲ 15,001 - 30,000
  - ▲ 30,001 - 50,000
  - ▲ 50,001 - 100,000
  - ▲ More than 100,000 per day



Source: ©2019 Kalibrate Technologies (Q4 2019).



## Key Facts

- Population: 211,179
- Median Age: 36.2 years
- Poverty Rate: 18.2%
- Total Households: 76.3k
- Homeownership Rate: 73%
- Median Property Value: \$144,000
- Unemployment: 4.1%

## Employment & Income

- Total Employees: 90,229
- Median Household income: \$50,013
- Per Capita Income: \$26,869
- White Collar: 53.5%
- Blue Collar: 30%
- Services Industries: 16.5%

## Education

- No High School Diploma: 21%
- High School Graduate: 39%
- Some College: 23%
- Bachelor's/Grad/Prof Degree: 17%

## Economic Development Facts:

- Nicholls State University and Fletcher Technical Community College are both within 15 miles of the subject property
- Fletcher Technical Community College receives an Economic Development Administration grant of \$2.1 million for a new nursing training building, matching \$506,000 in local investment and creating 500 jobs
- In the Louisiana state budget, Nicholls State University is allocated \$8.9 million: \$1.65 million to upgrade Stopher Gymnasium and \$6.7 million (with \$2 million in donations to the university) for renovation of the athletics building, Barker Hall
- In the Louisiana state budget, Fletcher Technical Community College is allocated \$20 million for a precision agriculture building and a workforce building for maritime security, maritime training, and unmanned aircraft training programs
- In 2019 (research from Louisiana Office of Tourism), visitors to Terrebonne Parish generated over \$167 million in spending, producing \$21 million in state and local taxes
- In 2019, visitors spending in Terrebonne Parish created \$60 million in direct earnings and 2,180 direct jobs
- The City of Houma has created a Master Plan for the future development of the downtown area (plan available by request)

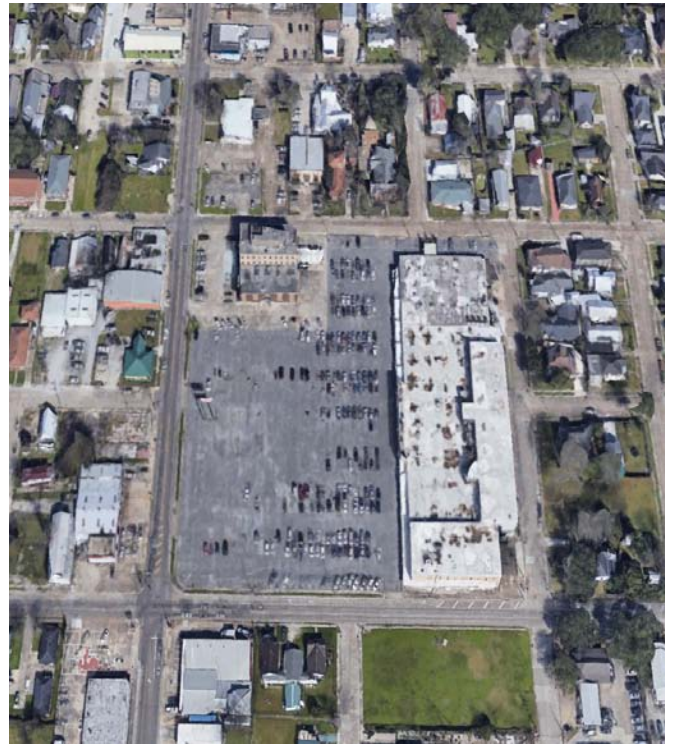

20 **DOWNTOWN** 19  
**DEMONSTRATION DAY**

*Imagine the Possibilities*

*Come Home to*  
**DOWNTOWN**

**HOUMA**

JOIN TPCG & THE DDC in their revitalization effort of Houma's historic Main Street corridor.  
www.tpcg.org | 985-873-6569

October 18<sup>th</sup> & 19<sup>th</sup>  
Main Street

# Location Map & Traffic Count

