

Vacant Land for Sale

Comanche Ave, Greenwell Springs, LA



Marketing Package presented by:

Ty Gose, SIOR, CCIM +1 225 247 3770 ty@latterblum.com	Michael Cashio, CCIM +1 225 247 9812 mcashio@latterblum.com
--	--

1700 City Farm Drive | Baton Rouge, LA 70806 | 225 295 0800 | Licensed in Louisiana



Table of Contents

03	Executive Summary
04	Property Description Location Maps Site Plan Aerials Survey
12	Market Analysis
16	Conclusion

Comanche Ave, Greenwell Springs, LA

The Offering – NAI/Latter & Blum, in partnership with Henderson Auctions, is pleased to present the opportunity to acquire the 100 percent fee simple interest in the Subject Property, a ±133 Acre tract of land located to the north of the heart Central , LA.

Solid Location – The Property is located near the intersection of Hwy 37 and Hwy 409 in Greenwell Springs, LA. The site is located near the border of East Baton Rouge Parish and Livingston Parish.

Opportunity – The Property represents the opportunity for an owner to acquire land in an up and coming development. The property is currently raw land.

Auction – This property will be up for Auction on June 16, 2022. The Auction will run through Henderson Auctions. It is an absolute auction with no reserve price set.

Auction Address –

<https://hendersonauctions.bidwrangler.com/ui/auctions/80690/8260620>

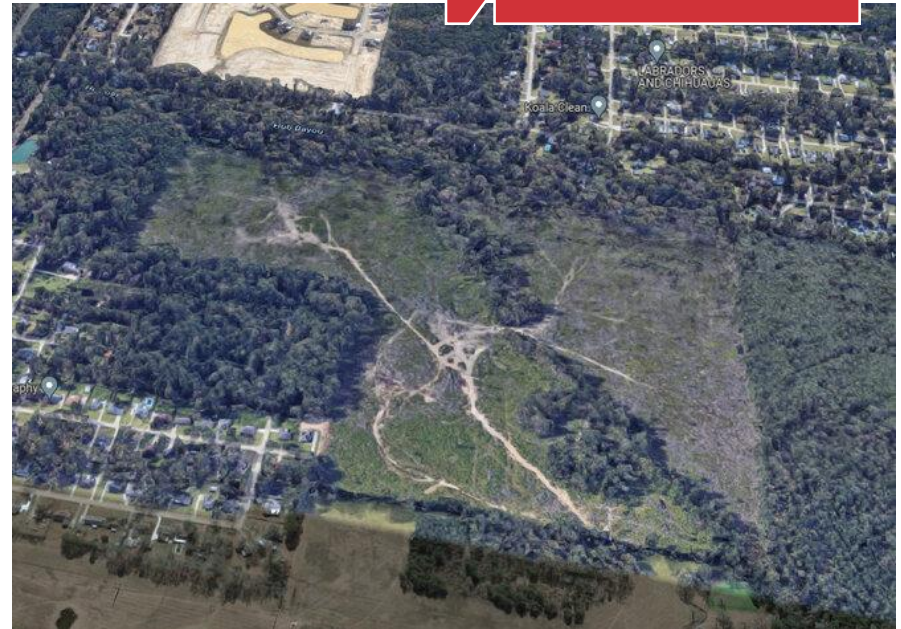

Offering Summary

Property Location:	Comanche Ave, Greenwell Springs, Louisiana
Area:	±133 Acres
Zoning:	Rural
Auction Date:	June 16, 2022

This is an Absolute Auction – There is No Reserve Price



Location Map

Property
Description



Metro Map

Property
Description



Neighborhood Map

Property
Description

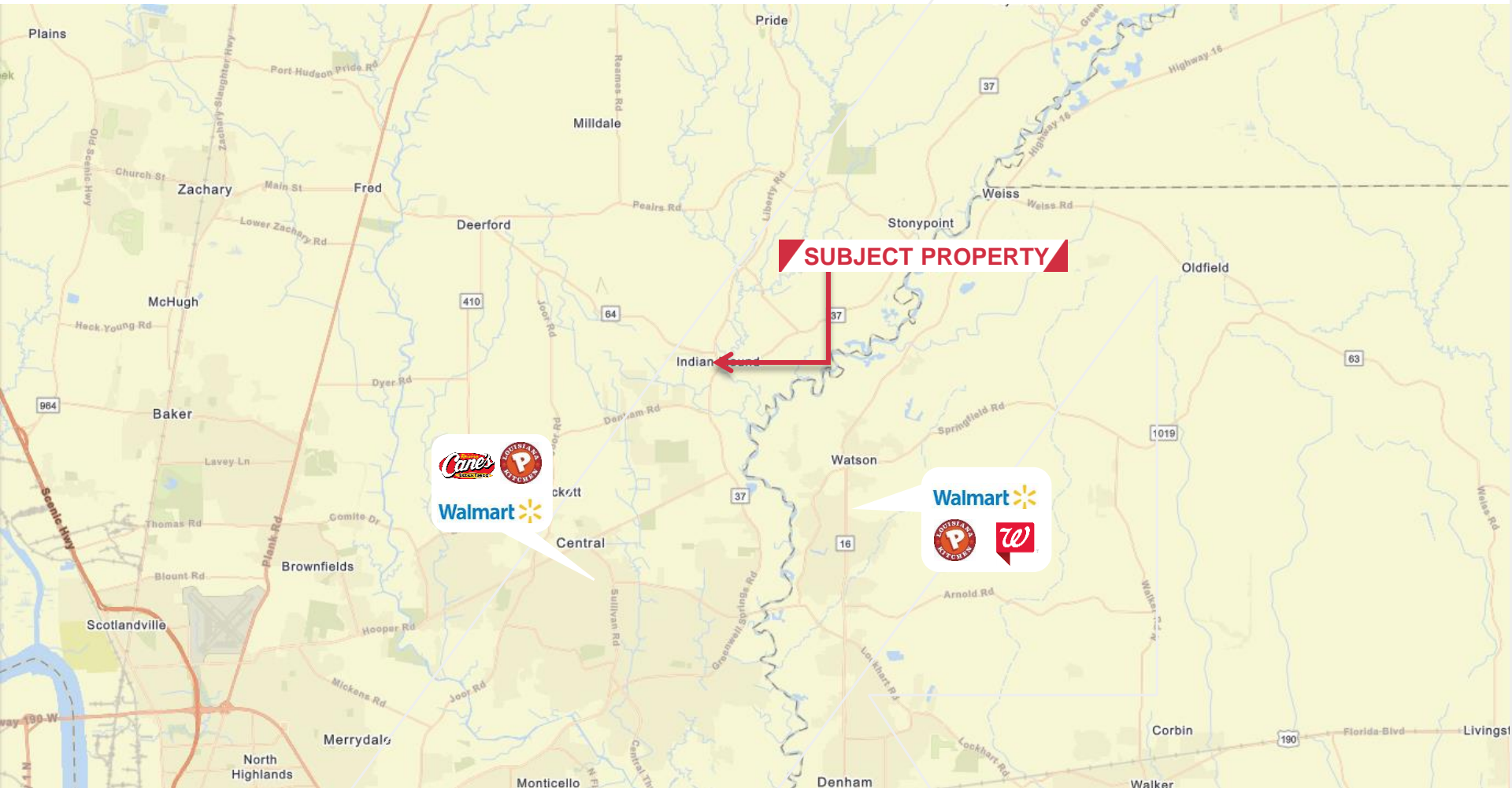

Property Aerials

Property
Description



Property Zoning

Property
Description

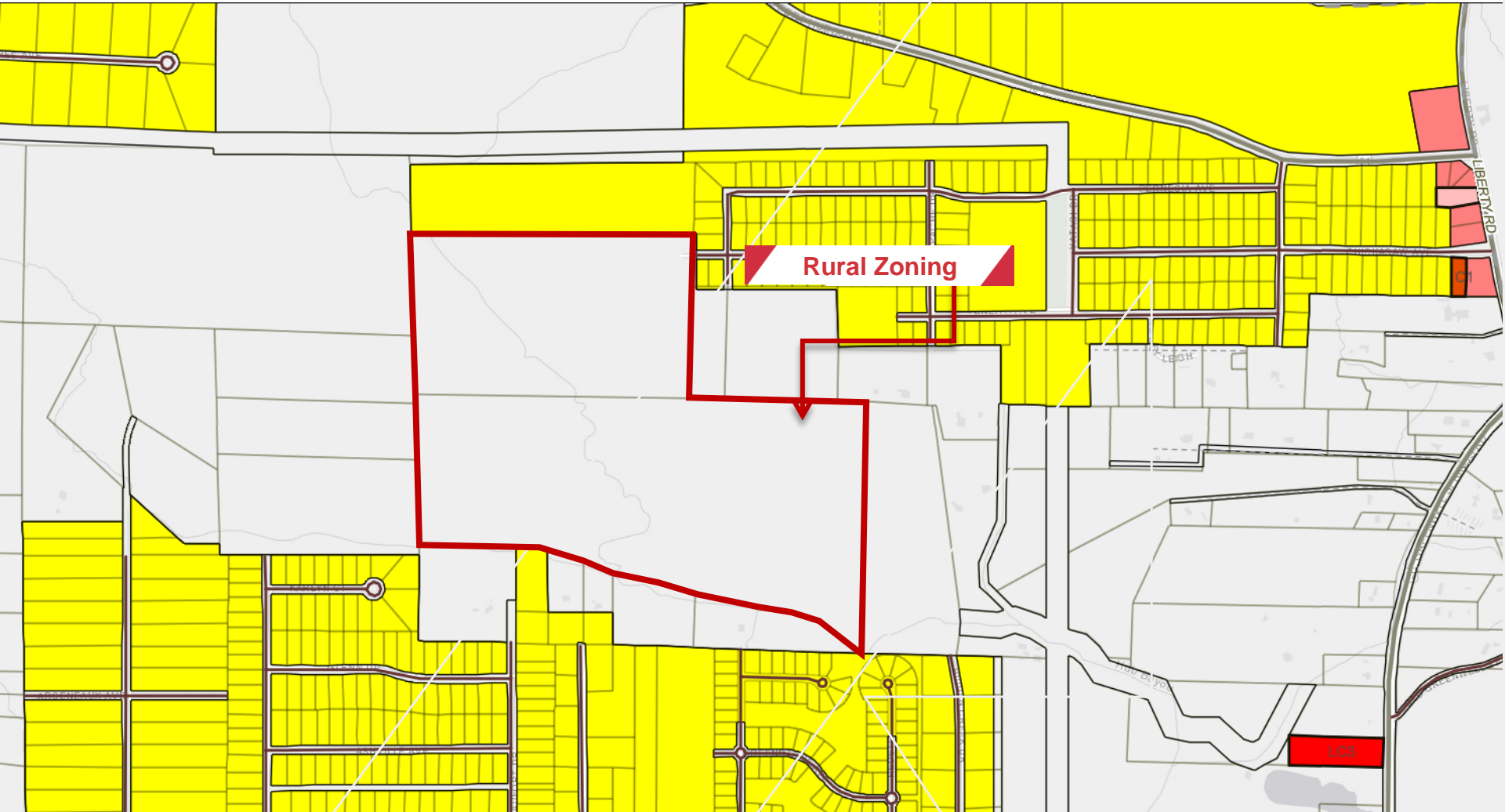



East Baton Rouge Demographics

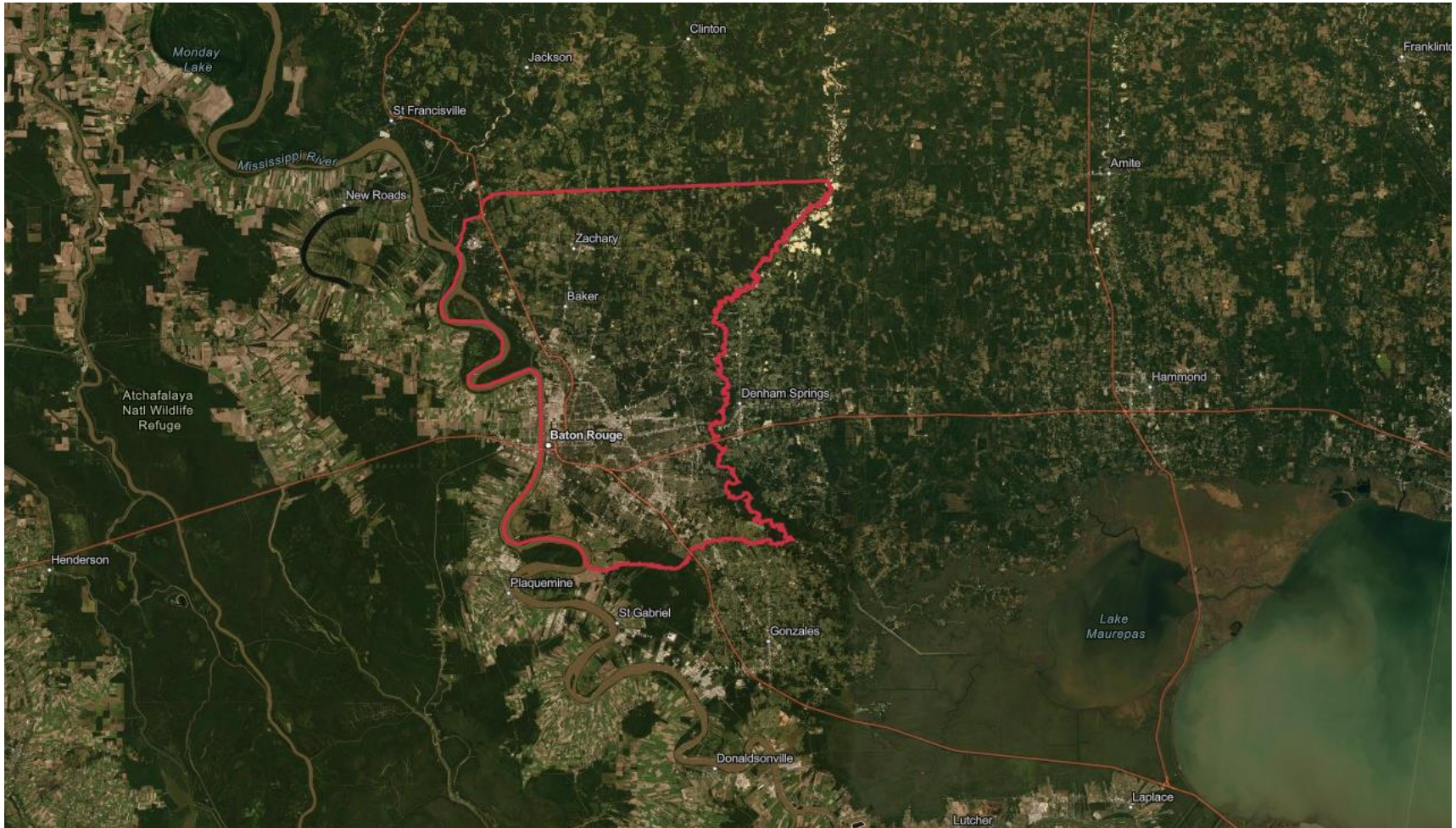

East Baton Rouge Demographics

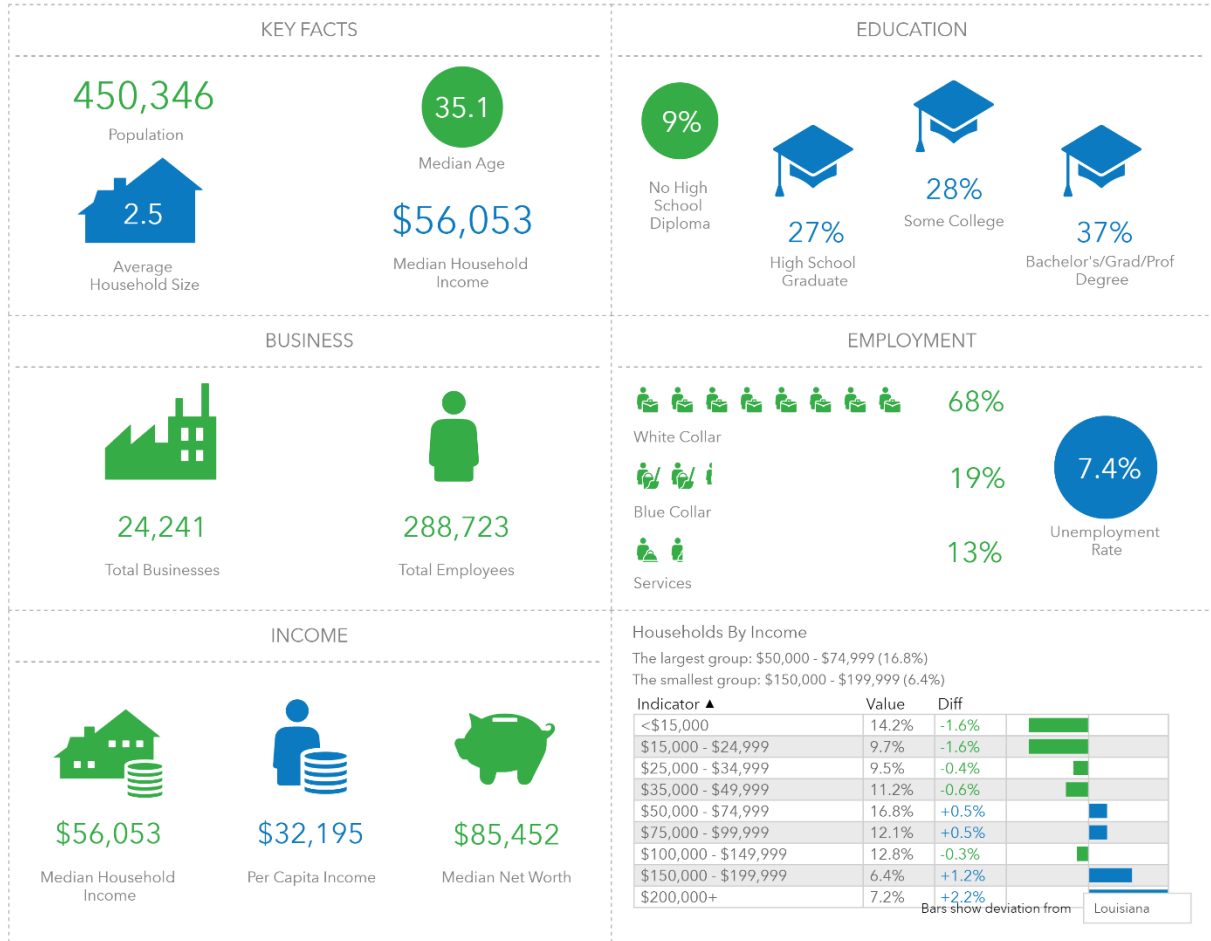



Thank You

NAI Latter & Blum would like to thank you for the opportunity to present this asset for your consideration.

For additional information, please contact:

Ty Gose, SIOR, CCIM

+1 225 247 3770
ty@latterblum.com

Michael Cashio, CCIM

+1 225 247 9812
mcashio@latterblum.com

NAI Latter & Blum

NAI Latter & Blum
1700 City Farm Drive
Baton Rouge, LA 70806
+1 225 295 0800

latterblum.com

Created: 5/13/2022