

OPPORTUNITY FOR SALE

709-715 Irvington Avenue

MAPLEWOOD, NJ

RETAIL

DRIVE-THRU AVAILABLE



PROPERTY INFO

Formerly occupied by Garden Savings Credit Union. This single tenant building is ideal for financial institutions, QSR and medical or professional offices.

FEATURES

- + **Block & Lot:** Block 42.03 / Lot 21
- + **Building Size:** 2,706 sq. ft., Single story
- + **Year Built:** 1959
- + **Land Area:** 0.35 Acres
- + **Parking:** 12 spaces
- + **Zoning:** NB – Neighborhood Business
- + **Existing Use:** Retail – Delivered vacant
- + **Taxes (2016):** \$35,364.95 (\$13.43 PSF)
- + **Asking Price:** Call for quote

NEIGHBORING TENANTS



2017 Estimated Demographics

	1 Mile	3 Miles	5 Miles
Population	56,599	329,475	738,704
Median Household Income	\$45,683	\$45,600	\$48,078
Average Age	36.10	35.70	36.20
Estimated Housing Units	22,036	131,807	285,202

www.cbre.us

CBRE

OPPORTUNITY FOR SALE

709-715 Irvington Avenue

MAPLEWOOD, NJ

RETAIL



PROPERTY TAX PLAN

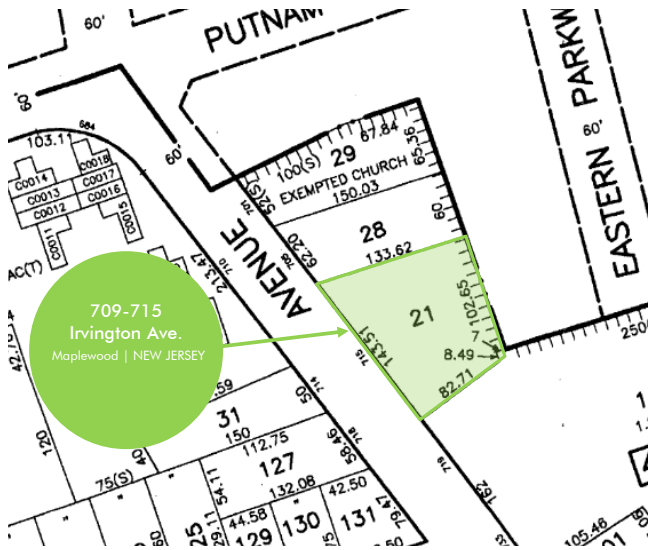

SITE SURVEY

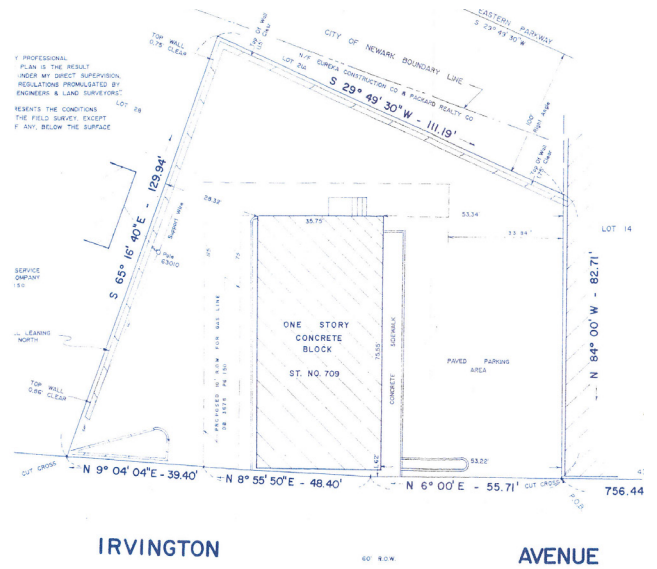

BUILDING FLOOR PLAN

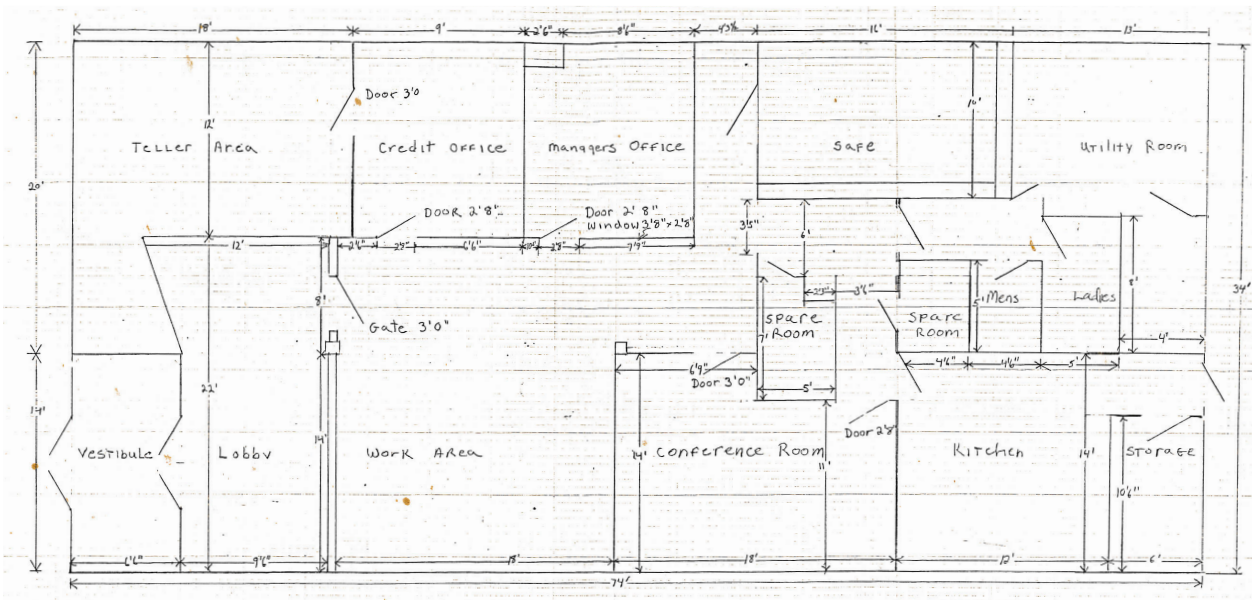

OPPORTUNITY FOR SALE

709-715 Irvington Avenue

MAPLEWOOD, NJ

RETAIL



RETAIL AERIAL



709-715
Irvington Ave.
Maplewood | NEW JERSEY

CONTACT US

Sam Bernhaut

Vice President
+1 201 712 5884
sam.bernhaut@cbre.com

Nicole Nannola

Associate
+1 201 712 5821
nicole.nannola@cbre.com

© 2017 CBRE, Inc. This information has been obtained from sources believed reliable. We have not verified it and make no guarantee, warranty or representation about it. Any projections, opinions, assumptions or estimates used are for example only and do not represent the current or future performance of the property. You and your advisors should conduct a careful, independent investigation of the property to determine to your satisfaction the suitability of the property for your needs. Photos herein are the property of their respective owners and use of these images without the express written consent of the owner is prohibited. CBRE and the CBRE logo are service marks of CBRE, Inc. and/or its affiliated or related companies in the United States and other countries. All other marks displayed on this document are the property of their respective owners.

www.cbre.us

CBRE