

NOTES TO USERS

This map is for use in administering the National Flood Insurance Program. It does not necessarily identify all areas subject to flooding... Coastal Base Flood Elevations (BFELs) shown on this map apply only landward of 0.0' National Geodetic Vertical Datum of 1929 (NGVD 29)...



LEGEND
SPECIAL FLOOD HAZARD AREAS SUBJECT TO INUNDATION BY THE 1% ANNUAL CHANCE FLOOD
ZONE A No Base Flood Elevations determined.
ZONE AE Base Flood Elevations determined.
ZONE AH Flood depths of 1 to 3 feet (usually areas of ponding); Base Flood Elevations determined.
ZONE AD Flood depths of 1 to 3 feet (usually sheet flow on sloping terrain); average depths determined.
ZONE AR Special Flood Hazard Area formerly protected from the 1% annual chance flood by a flood control system that was subsequently decertified.
ZONE A99 Area to be protected from 1% annual chance flood by a Federal flood protection system under construction; no Base Flood Elevations determined.
ZONE V Coastal flood zone with velocity hazard (wave action); no Base Flood Elevations determined.
ZONE VE Coastal flood zone with velocity hazard (wave action); Base Flood Elevations determined.
FLOODWAY AREAS IN ZONE AE
OTHER FLOOD AREAS
ZONE X Areas of 0.2% annual chance flood; areas of 1% annual chance flood with average depths of less than 1 foot or with drainage areas less than 1 square mile; and areas protected by levees from 1% annual chance flood.
OTHER AREAS
ZONE X Areas determined to be outside the 0.2% annual chance floodplain.
ZONE D Areas in which flood hazards are undetermined, but possible.
COASTAL BARRIER RESOURCES SYSTEM (CBRS) AREAS
OTHERWISE PROTECTED AREAS (OPAs)
CBRS areas and OPAs are normally located within or adjacent to Special Flood Hazard Areas.
1% annual chance floodplain boundary
0.2% annual chance floodplain boundary
Floodway boundary
Zone D boundary
CBRS and OPA boundary
Boundary dividing Special Flood Hazard Area Zones and boundary dividing Special Flood Hazard Areas of different Base Flood Elevations, flood depths or flow velocities.
Base Flood Elevation line and value, elevation in feet
Base Flood Elevation value where uniform within zones; elevation in feet
* Referenced to the National Geodetic Vertical Datum of 1929
Cross section line
Transect line
Geographic coordinates referenced to the North American Datum of 1983 (NAD 83), Western Hemisphere
1000-meter Universal Transverse Mercator grid values, zone 18
5000-foot grid ticks; New York State Plane coordinate system, Long Island zone (FPSZONE 3104), Lambert Conformal Conic projection
Bench mark (see explanation in Notes to Users section of this FIRM panel)
MAP REPOSITORY
Refer to listing of Map Repositories on Map Index
INITIAL NFIP MAP DATE
June 28, 1974
FLOOD HAZARD BOUNDARY MAP REVISIONS
June 11, 1976
FLOOD INSURANCE RATE MAP EFFECTIVE
November 16, 1983
FLOOD INSURANCE RATE MAP REVISIONS
September 5, 2007 - to change Special Flood Hazard Areas; to reflect updated topographic information; and to update map format.
To determine if flood insurance is available in this community, contact your insurance agent or call the National Flood Insurance Program at 1-800-433-6233.
MAP SCALE 1" = 500'
250 500 1000 FEET
150 0 150 300 METERS

PROJECT LOCATION
53 WOOSTER
MANHATTAN, NEW YORK, 10013
THIS PROJECT IS LOCATED
WITHIN A FLOOD ZONE
OR A COASTAL HAZARD
AREA ZONE "X"

NATIONAL FLOOD INSURANCE PROGRAM
PANEL 0182F
FIRM
FLOOD INSURANCE RATE MAP
CITY OF NEW YORK, NEW YORK
BRONX, RICHMOND, NEW YORK, QUEENS, AND KINGS COUNTIES
PANEL 182 OF 457
(SEE MAP INDEX FOR FIRM PANEL LAYOUT)
CONTAINS:
COMMUNITY NUMBER PANEL SUFFIX
NEW YORK, CITY OF 360497 0182 F
MAP NUMBER 3604970182F
MAP REVISED SEPTEMBER 5, 2007
Federal Emergency Management Agency

DISCLAIMER NOTE

1. THE ENTIRE CONTENTS OF THIS DOCUMENT, INCLUDING ALL SKETCHES, PLANS, STUDIES, DRAWINGS, SCHEDULES, AND SPECIFICATIONS, AND COPYRIGHTS THEREIN, ARE AND SHALL REMAIN THE SOLE AND EXCLUSIVE PROPERTY OF R.I.P. CONSTRUCTION CONSULTANTS, INC.

Table with columns for REVISIONS and LANDLORDS / OWNER'S INFORMATION.

NEW YORK CITY EXPEDITOR: R.I.P. C.C. INC. 325 BROADWAY SUITE 304 NEW YORK, NY 10007 TEL: 212-334-7400

ARCHITECT / ENGINEER OF RECORD: EDWARD GUTERMAN P.E. #061893-1 325 BROADWAY SUITE 304 NEW YORK, NY 10007 212-334-4114

CONSULTING ENGINEERS: GUTH-DECONZO CONSULTING ENGINEERS 242 30TH STREET, SUITE 301 NEW YORK, NY 10001 212-967-4306

MATTHEW N. DeCONZO, PE LICENSE NO. 066664

PROJECT ADDRESS: HEAT ME 53 WOOSTER STREET NEW YORK, NEW YORK

SHEET TITLE: PLUMBING FLOOD MAPS

Table with columns for SEAL, DATE, PROJECT #, DRAWN BY, SCALE, and NONE.

NYC DOB STAMPS & SIGNATURES

NYC Buildings ACCEPTED
Date: 09/15/2020
DRAWING NUMBER: P-002.00
SHEET: 2 OF 4

TO THE BEST OF MY KNOWLEDGE, BELIEF AND PROFESSIONAL JUDGEMENT, THESE PLANS AND SPECIFICATIONS ARE IN COMPLIANCE WITH THE NEW YORK CITY ENERGY CONSERVATION CODE. THESE PLANS ARE APPROVED ONLY FOR THE WORK INDICATED ON THE APPLICATION SHEET. ALL OTHER MATTERS SHOWN ARE NOT TO BE RELIED UPON OR TO BE CONSIDERED AS BEING APPROVED OR IN ACCORDANCE WITH APPLICABLE CODES.

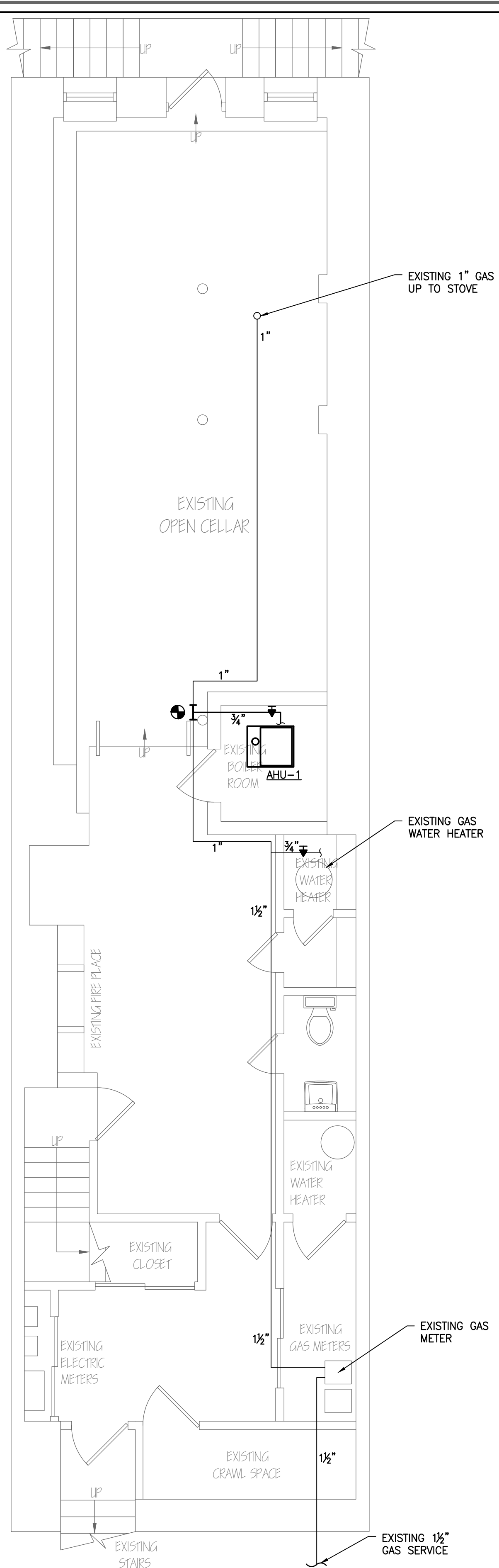

CELLAR MECHANICAL PLAN
SCALE: 1/4" = 1'-0"
0 2 4 8 FEET

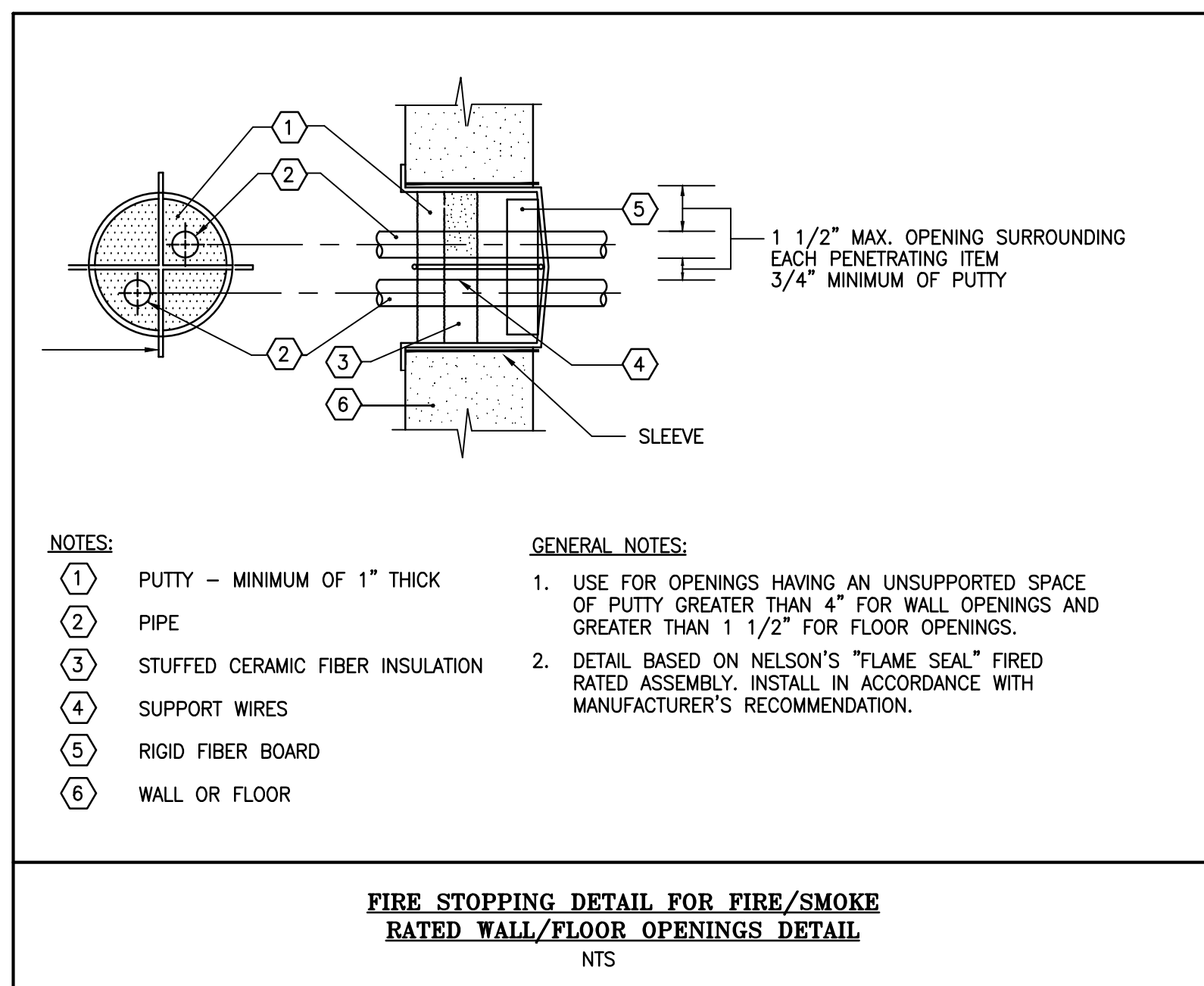

FIRE STOPPING DETAIL FOR FIRE/SMOKE RATED WALL/FLOOR OPENINGS DETAIL
N.T.S.

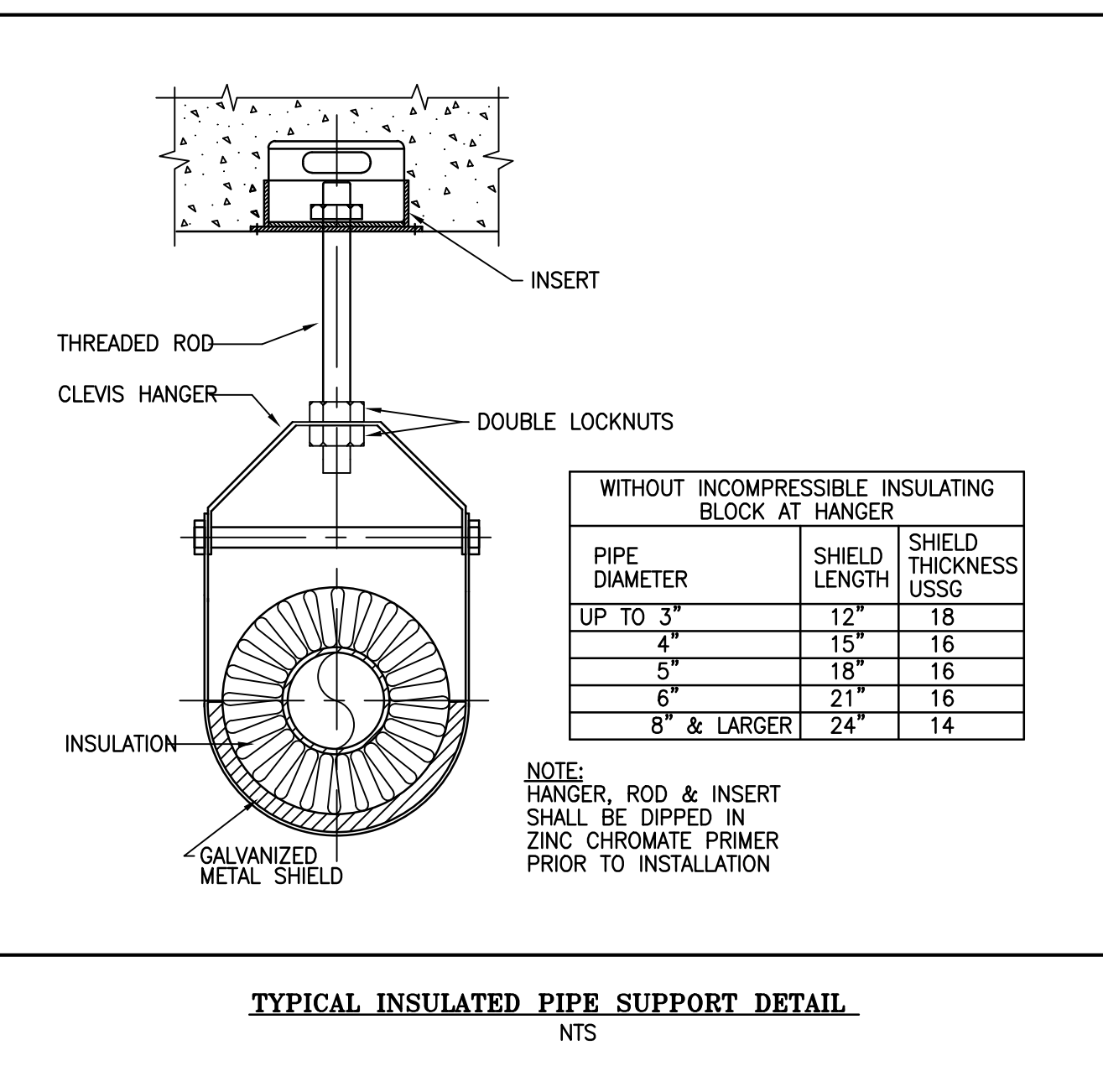

TYPICAL INSULATED PIPE SUPPORT DETAIL
N.T.S.

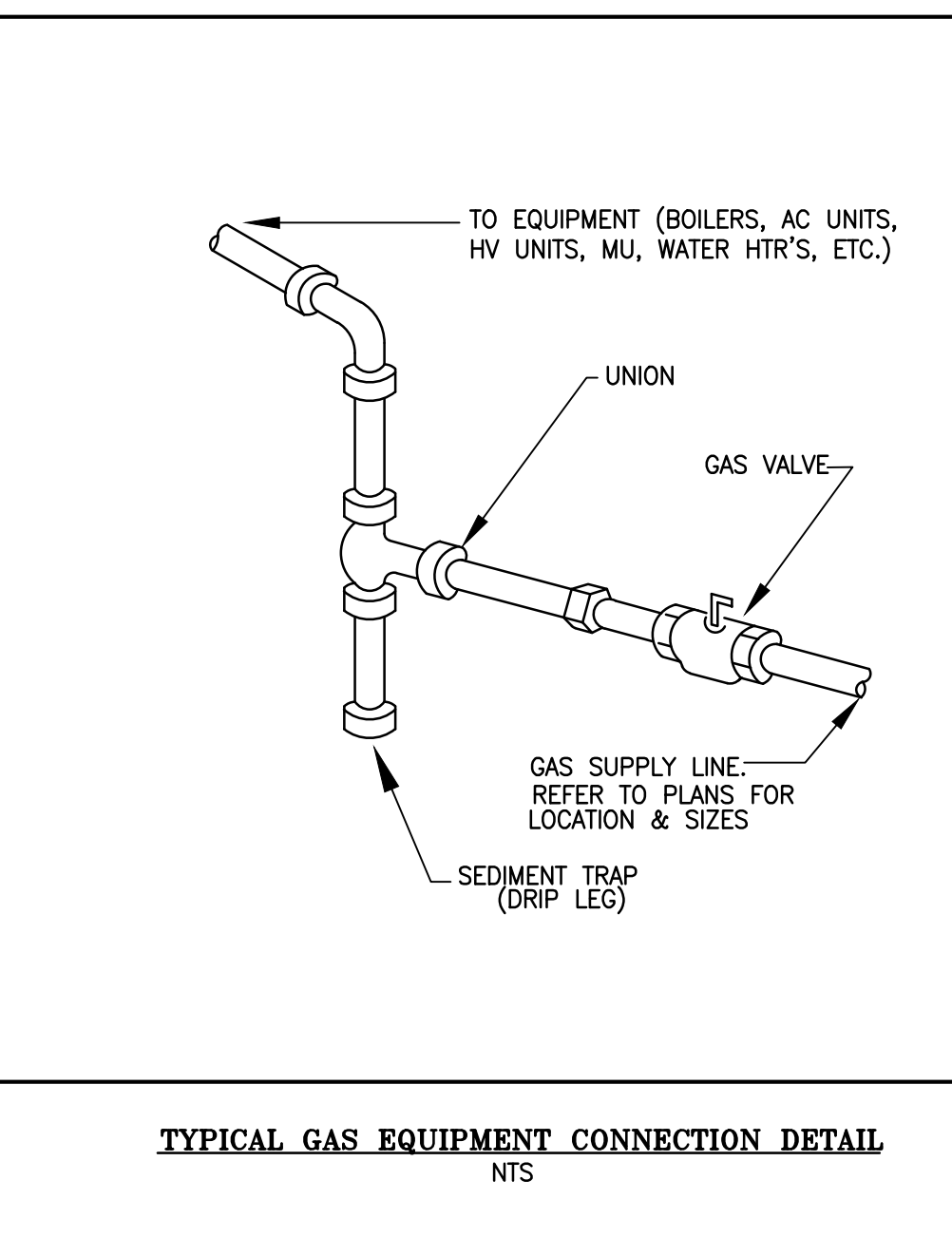

TYPICAL GAS EQUIPMENT CONNECTION DETAIL
N.T.S.

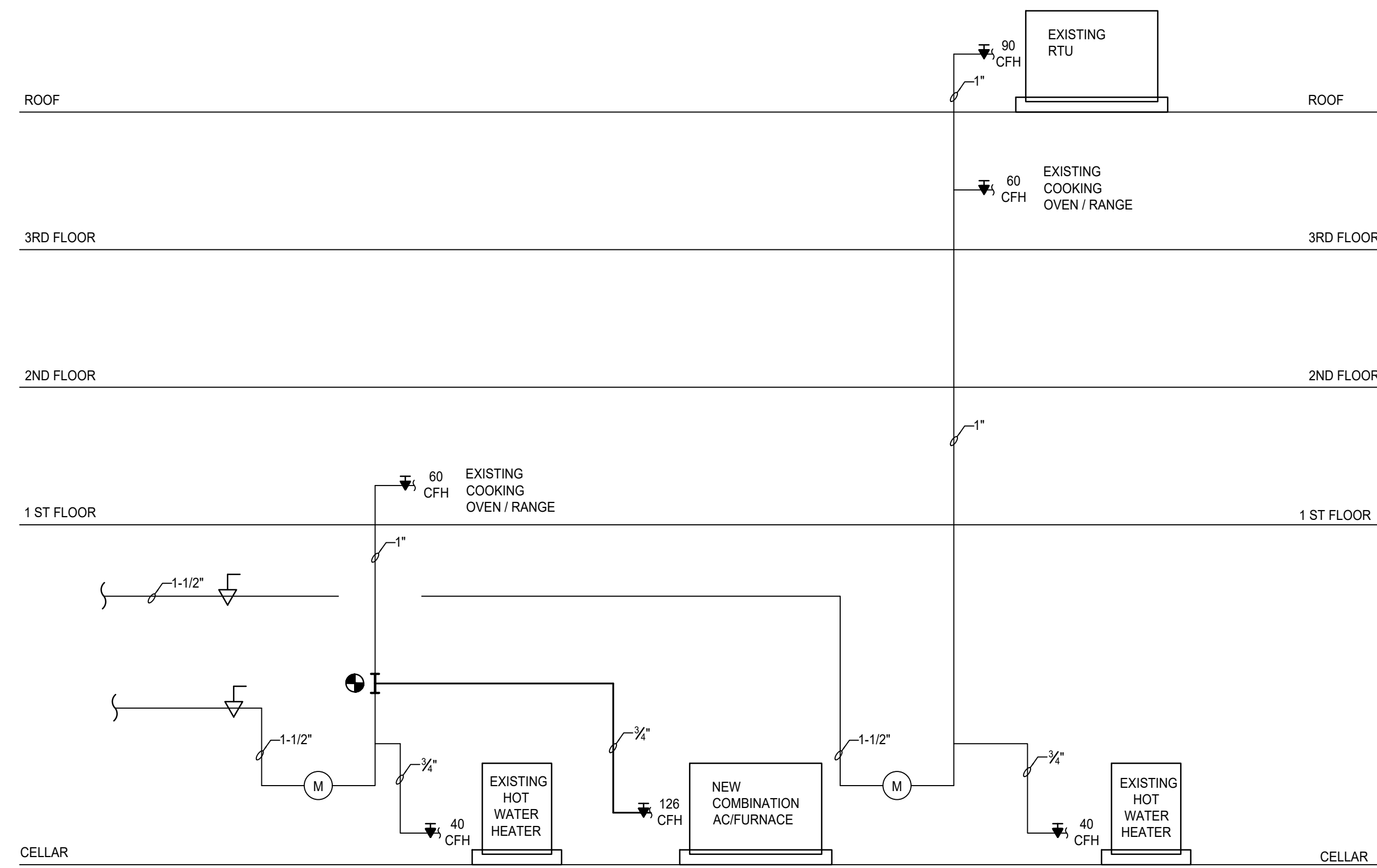

GAS RISER DIAGRAM
N.T.S.

DOB NOW APPLICATION
#M0035073

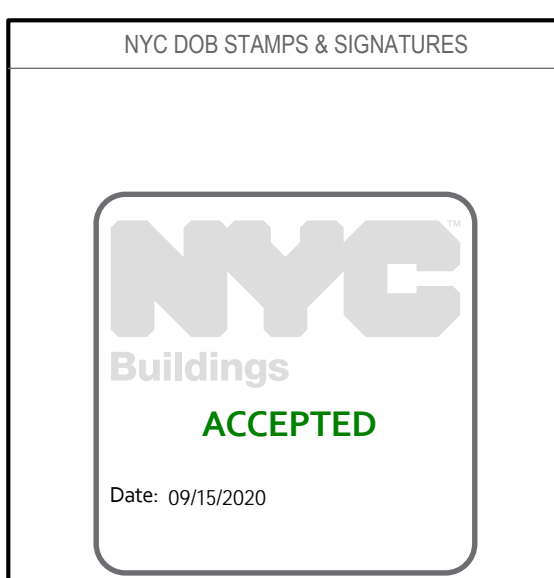

DISCLAIMER NOTE
 1. THE ENTIRE CONTENTS OF THIS DOCUMENT, INCLUDING ALL SKETCHES, PLANS, STUDIES, DRAWINGS, SCHEDULES, AND SPECIFICATIONS, AND COPYRIGHTS THEREIN, ARE AND SHALL REMAIN THE SOLE AND EXCLUSIVE PROPERTY OF R.I.P. CONSTRUCTION CONSULTANTS, INC. THE DOCUMENTS AND THEIR CONTENTS MAY NOT BE USED, PHOTOCOPIED, OR REPRODUCED DIGITALLY, ELECTRONICALLY, OR IN ANY OTHER MANNER WITHOUT THE EXPRESS WRITTEN CONSENT OF R.I.P. CONSTRUCTION CONSULTANTS, INC.
 2. THE CONTRACTOR SHALL CHECK AND VERIFY ALL CONDITIONS AND DIMENSIONS AND REPORT ANY DISCREPANCIES TO THE ARCHITECT PRIOR TO START OF WORK.
 3. IT IS A VIOLATION OF NYS EDUCATION DEPT. LAW FOR ANY PERSON, UNLESS ACTING UNDER THE DIRECTION OF A LICENSED ARCHITECT OR ENGINEER, TO ALTER THIS PLAN IN ANY WAY.
 4. THIS LAYOUT COMPLIES WITH THE 2010 E.C.C. NYS LOCAL LAW 48/2010 & LOCAL LAW 12/2011

REVISIONS:

NO.	DATE	DESCRIPTION

LANDLORD'S / OWNER'S INFORMATION:

NEW YORK CITY EXPEDITOR:
 R.I.P. C.C. INC.
 325 BROADWAY SUITE 304
 NEW YORK, NY 10007
 TEL: 212-334-7400

ARCHITECT / ENGINEER OF RECORD:
 EDWARD GUTERMAN P.E. #061893-1
 325 BROADWAY SUITE 304
 NEW YORK, NY 10007
 212-334-4114

CONSULTING ENGINEERS
 GUTH-DECONZO CONSULTING ENGINEERS
 242 30TH STREET, SUITE 301
 NEW YORK, NY 10001
 212-967-4306



MATTHEW N. DeCONZO, PE
 LICENSE NO. 066664

PROJECT ADDRESS:
 HEAT ME
 53 WOOSTER STREET
 NEW YORK, NEW YORK

SHEET TITLE:
PLUMBING PLAN, DETAILS & RISER

SEAL:	DATE:
	03-23-20
	PROJECT # 4264-G04
	DRAWN BY: FAA
	SCALE: 1/4" = 1'-0"

NYC DOB BSCAN:

DRAWING NUMBER:
P-101.00

