

**FOR
LEASE**

HEATHER RIDGE OFFICE PARK

6330 S WESTERN AVE STE 120, SIOUX FALLS SD 57108



FOR SUB-LEASE



SIZE

1,170 SF



PRICE

\$16.00 PSF NNN



LOCATION

On S Western Ave,
between & W 69th St &
W 85th St

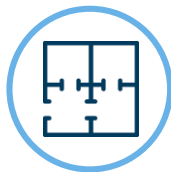

LAYOUT

Monument &
building signage
available



AVAILABLE

Negotiable



COTENANCY

605 Real Estate, Wells
Fargo Advisors. Tru
Massage Therapy and
many others

Information deemed reliable but not guaranteed.



605.361.8211 | VBCLink.com

2571 S Westlake Dr #100 Sioux Falls SD 57106

**MARSHALL
SELBERG**

605.360.1660

marshall@vbclink.com

Photos

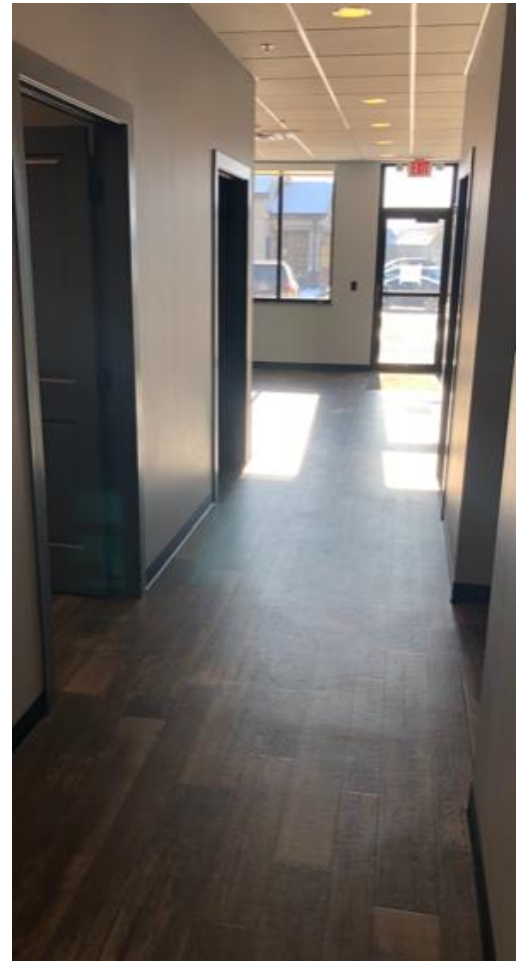

605.361.8211 | VBCLink.com

2571 S Westlake Dr #100 Sioux Falls SD 57106

**MARSHALL
SELBERG**
605.360.1660
marshall@vbclink.com

Floor Plan

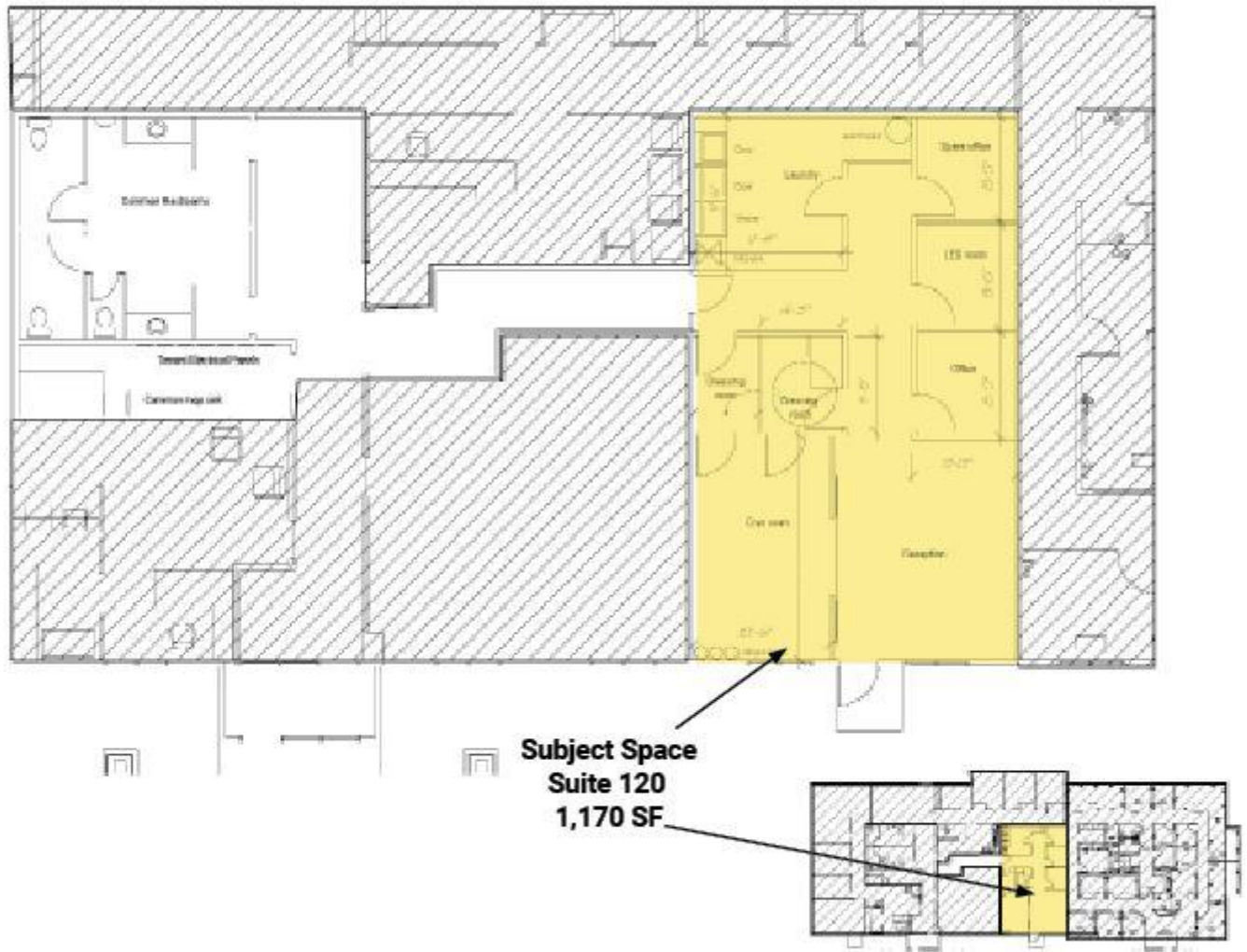

605.361.8211 | VBClink.com

2571 S Westlake Dr #100 Sioux Falls SD 57106

**MARSHALL
SELBERG**

605.360.1660

marshall@vbclink.com

AREA MAP

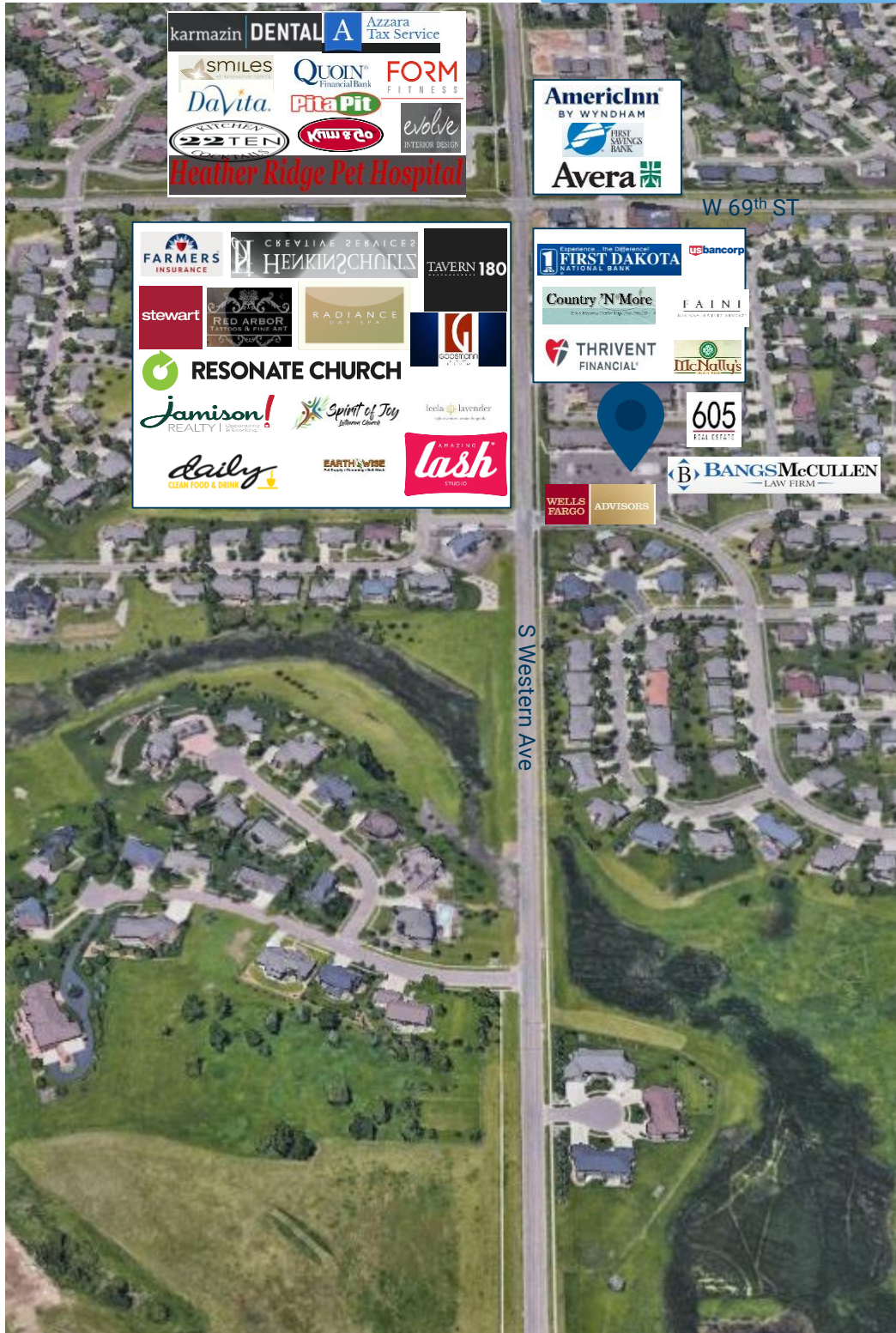

605.361.8211 | VBCLink.com

2571 S Westlake Dr #100 Sioux Falls SD 57106

**MARSHALL
SELBERG**

605.360.1660

marshall@vbclink.com