



INVESTMENT PROPERTY

7.5% CAP RATE - FOR SALE

1169
MAIN AVENUE

DOWNTOWN CLIFTON • NEW JERSEY 07011

ASKING PRICE \$725,000

CBRE

DESCRIPTION

BLOCK/LOT: 12.04/4
ZONING: B-C
LOT AREA: 2,814 SF or .06 acres
LOT DIMENSIONS: 29' X 97'

Downtown Clifton 2-Story Office Building totaling 3,000 SF. The property is 100% leased to Caring People, a regional home healthcare company with 13 locations in four states. Caring People uses the space for staffing and administrative offices.

Caring People's Clifton office is a high performing office and an integral part of their operations. In fact, Caring People will be investing \$150,000 into the space for tenant improvements in the near term.

Access to the property is provided by an advanced network of roadways and bus routes.

2019 DEMOS	1 MILE	3 MILES	5 MILES
POPULATION	55,593	311,186	682,945
MED. HH INCOME	\$53,614	\$76,784	\$93,692
DAYTIME POP.	42,227	273,124	637,458



LEASE SUMMARY

TENANT: Caring People NJ Operating LLC
<https://caringpeopleinc.com>

RENT: \$60,000/year

LEASE EXPIRATION: 5/31/2024

ANNUAL RENT INCREASES: 3%

RE TAXES: Tenant Responsibility

UTILITIES: Tenant Responsibility

RENEWAL OPTIONS: 1-2 year

INCOME & EXPENSES - PROFORMA

INCOME

RENT:	\$60,000
REAL ESTATE TAXES REIMBURSEMENT:	\$14,562
TOTAL INCOME:	\$74,562

EXPENSES

REAL ESTATE TAXES:	\$14,562
INSURANCE:	\$2,200
CAM - OPERATING EXPENSES:	\$3,500
TOTAL EXPENSES:	\$20,262

NET OPERATING EXPENSES (NOI): \$54,300

CAP RATE: 7.5%

ASKING PRICE*: \$725,000

*Caring People plans to invest \$150,000 into the property for additional tenant improvements.

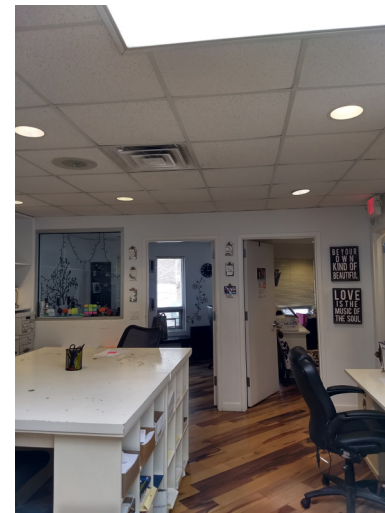
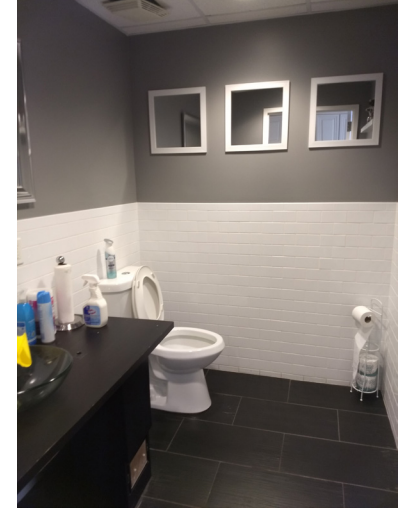

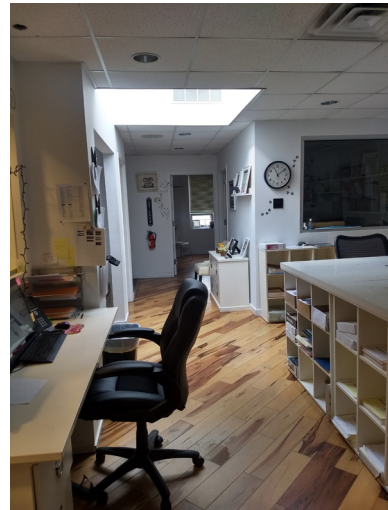
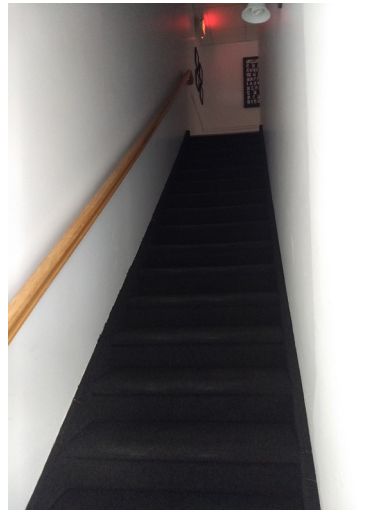

PROPERTY SURVEY

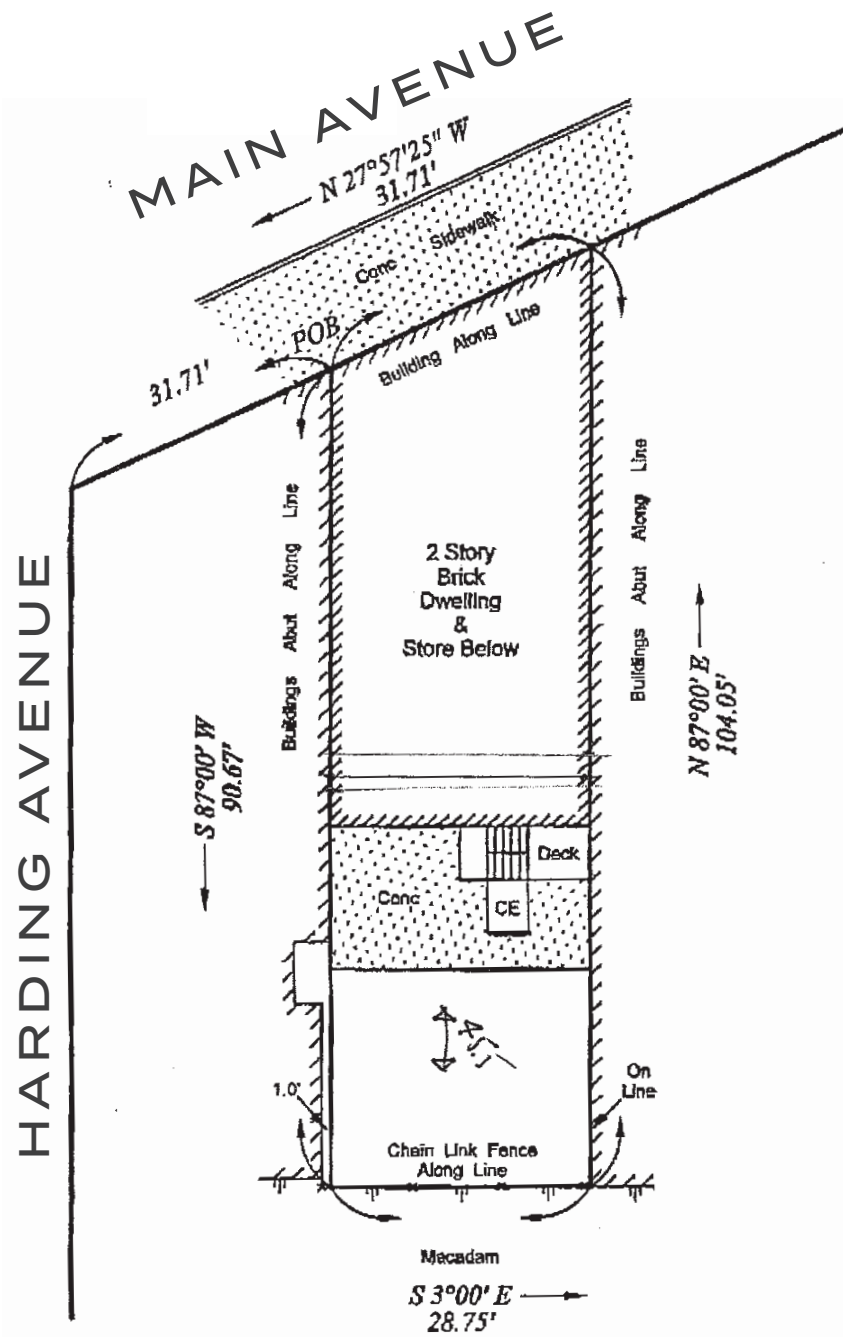

MARKET AERIAL



 **DOLLAR TREE**

 **White Castle**

WELLS FARGO

 **ALDI**

 **LA FITNESS**

 **TD Bank**

 **Advance Auto Parts**

 **Walgreens**

 **THE HOME DEPOT**

SITE

 **USPS**

 **HARBOR FREIGHT TOOLS**

 **USPS**

 **ShopRite**

 **ShopRite**

CBRE

REGIONAL LOCATION MAP

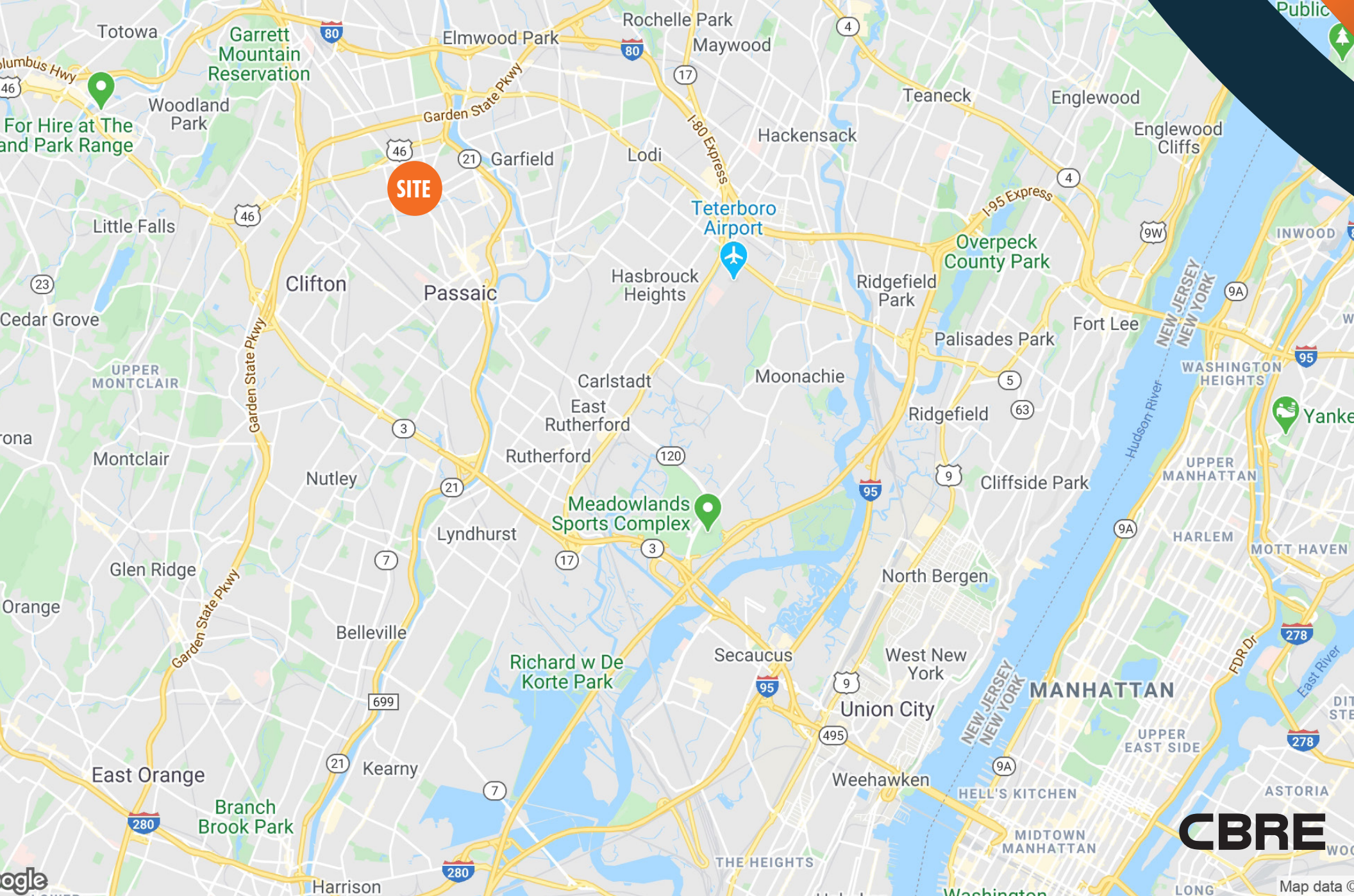

CONTACT US

MARK ZUSSMAN
+1 646 522 1230
mark.zussman@cbre.com

ELLADA DAVIDOVA
+1 201 712 5818
ellada.davidova@cbre.com

© 2020 CBRE, Inc. All rights reserved. This information has been obtained from sources believed reliable, but has not been verified for accuracy or completeness. You should conduct a careful, independent investigation of the property and verify all information. Any reliance on this information is solely at your own risk. CBRE and the CBRE logo are service marks of CBRE, Inc. All other marks displayed on this document are the property of their respective owners, and the use of such logos does not imply any affiliation with or endorsement of CBRE. Photos herein are the property of their respective owners. Use of these images without the express written consent of the owner is prohibited.

CBRE