

Final Book XXX Page XXX
 © ALL RIGHTS RESERVED
 LA 00000000-23300-200-000000

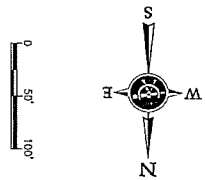

LEGEND

[Symbol]	Brick Wall
[Symbol]	Brick Chain Link
[Symbol]	Concrete
[Symbol]	Asphalt Pavement
[Symbol]	Concrete Pavement

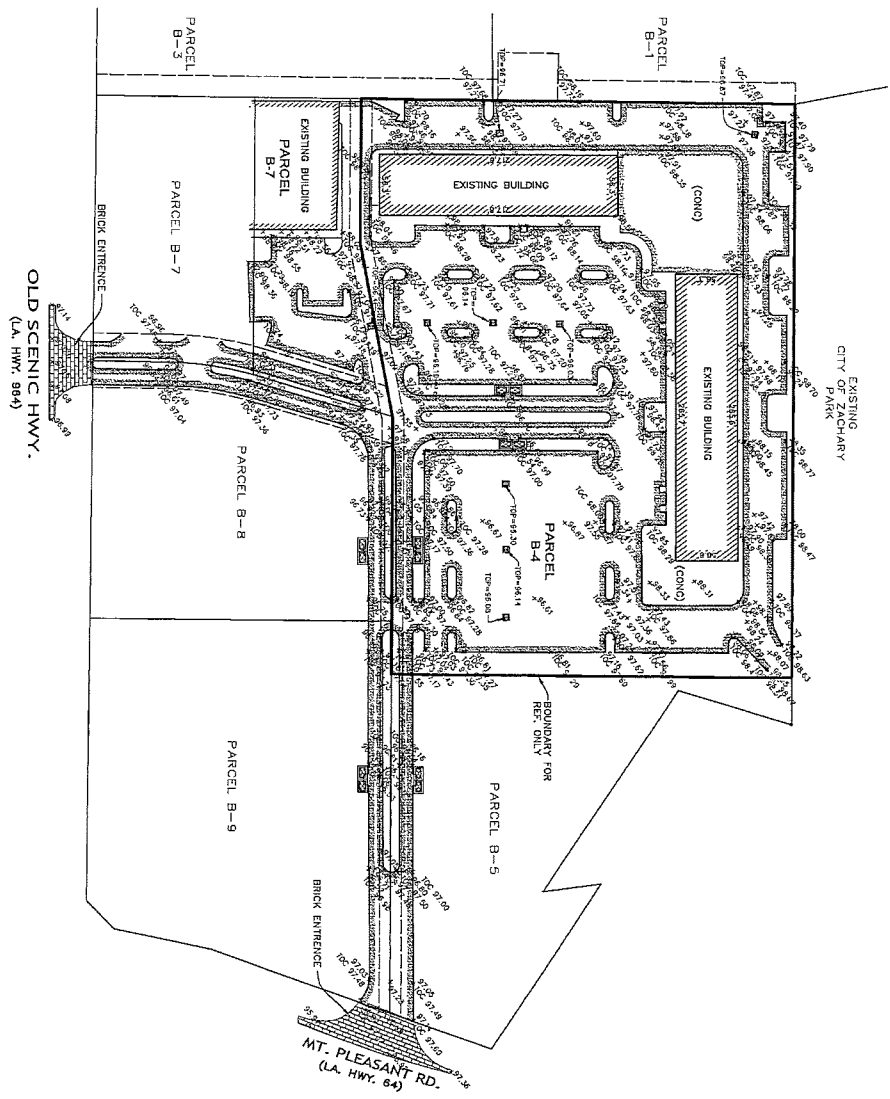

Landmark
 Done before
 you dig.

MAP SHOWING PARTIAL TOPOGRAPHIC SURVEY
 OF
PARCELS B-4 & B-7
 LOCATED IN SECTION 80, T-4-S, R-1-W,
 GREENSBURG LAND DISTRICT,
 EAST BATON ROUGE PARISH, LOUISIANA
 FOR
GROUP CONTRACTORS

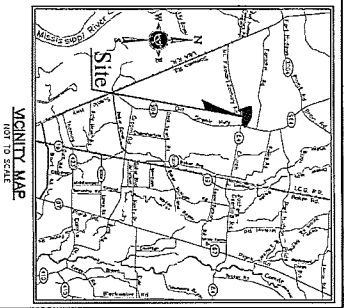

- GENERAL NOTES:**
- 1) Found notes in accordance with FEMA Flood Insurance Study Report No. 2205000A, City of East Baton Rouge Parish, Louisiana, last revised May 27, 1983. The property shown herein is shown to be in a flood hazard area. The Engineer is not responsible for changes and should be verified with the Engineering Division of the Department of Public Works.
 - 2) Zoning: Zoning information should be verified with City/Parish Planning Commission.
 - 3) Easements are referenced to East Baton Rouge Monument stamped: Hughes AZ, Section -8217 (O&M) 809.
 - 4) No attempt has been made by Landsource, Inc., to verify easements, or other burdens on the property, other than that furnished by the client or his representative.
 - 5) Utilities: The location of utilities are not in the scope of work.

CERTIFICATION:
 I hereby certify that I made a survey on the grounds of the findings of this survey.
 David L. Patterson, D.L.S.
 La. Registration No. 04784
 Date 1/26/08

DATE	JAN. 26, 2008
JOB #	08-236
DRAWN BY	CBG
CHECKED BY	DLP
SHEET NO.	01
TOTAL SHEETS	01