

FOR LEASE

Former Pleasant Ridge PNC Bank
6070 Montgomery Road, Cincinnati, OH 45213



PROPERTY HIGHLIGHTS

- Premier Two-Story Space at the Gateway to Pleasant Ridge's Business District
- 60+ Dedicated Parking Spaces Available
- Signalized Intersection, Easy Access, Pylon Signage & Rooftop Bar Possibility
- In the Heart of Pleasant Ridge's Resurging Business District
- Momentum Building Rapidly with NEW Residents, Brewpubs, Restaurants, Shops and Cafés
- Capture Suburbanites in this Up- and-Coming Urban Setting
- Traffic Counts:**
Montgomery Road: 20,000 ADT
Ridge Road: 17,000 ADT

DEMOGRAPHICS

| Year 2020 | 1 Mile | 3 Mile | 5 Mile |
|----------------------|----------|----------|----------|
| Estimated Population | 13,252 | 106,210 | 236,302 |
| Median HH Income | \$66,197 | \$59,245 | \$64,067 |
| Average HH Income | \$77,839 | \$76,137 | \$87,683 |
| Daytime Population | 5,281 | 77,393 | 171,911 |



Joshua M. Rothstein
josh@onsiteretailgroup.com
513.268.4453



OnSite
Retail Group

6070 Montgomery Road | Cincinnati, OH 45213

Joshua M. Rothstein
josh@onsiteretailgroup.com
513.268.4453

The information herein is produced using data from private and government sources deemed to be reliable and is provided without representation or warranty. Logos are for identification purposes only and may be trademarks of their respective companies. © 2020 OnSite Retail Group, LLC All Rights Reserved.



6070 Montgomery Road | Cincinnati, OH 45213

Joshua M. Rothstein
 josh@onsiteretailgroup.com
 513.268.4453

The information herein is produced using data from private and government sources deemed to be reliable and is provided without representation or warranty. Logos are for identification purposes only and may be trademarks of their respective companies. © 2020 OnSite Retail Group, LLC All Rights Reserved.



OnSite
Retail Group

6070 Montgomery Road | Cincinnati, OH 45213

Joshua M. Rothstein
josh@onsiteretailgroup.com
513.268.4453

For Lease

6070 Montgomery Road, Cincinnati, OH 45242

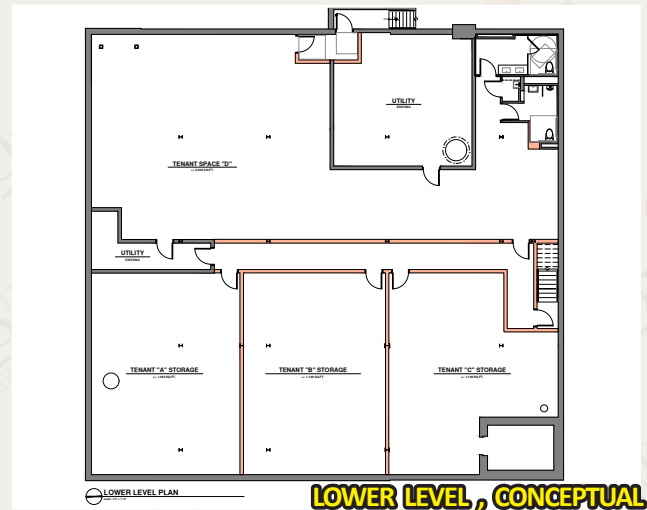
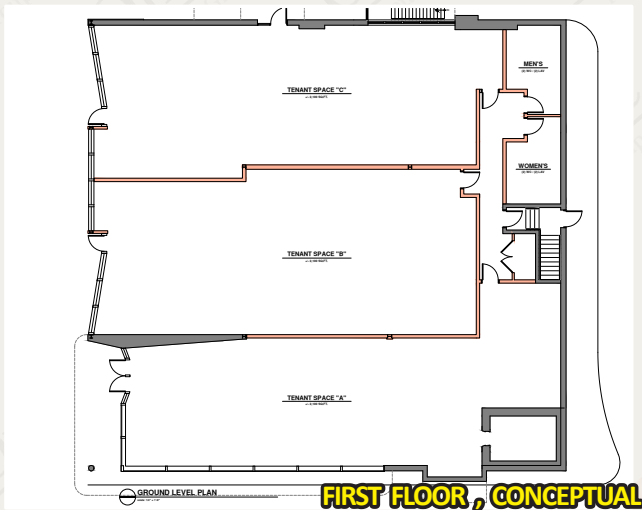
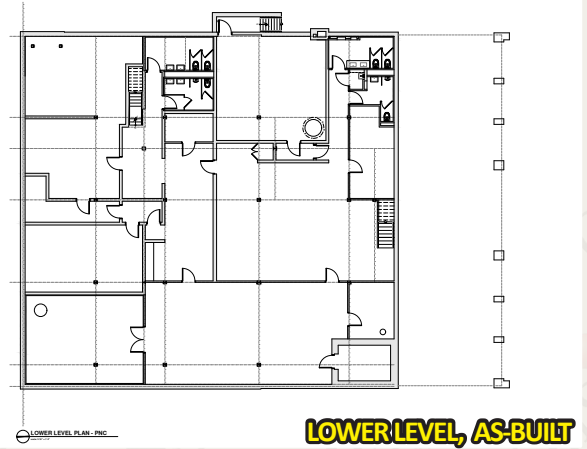
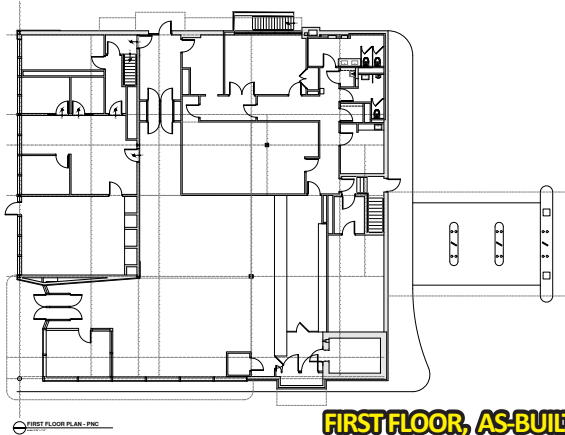

Joshua M. Rothstein
josh@onsiteretailgroup.com
513.268.4453



OnSite Retail Group, LLC | 9545 Kenwood Road, Suite 202 | Cincinnati, OH 45242 | 513.924.4989 | www.onsiteretailgroup.com

The information herein is produced using data from private and government sources deemed to be reliable and is provided without representation or warranty. Logos are for identification purposes only and may be trademarks of their respective companies. © 2020 OnSite Retail Group, LLC All Rights Reserved.

For Lease

6070 Montgomery Road, Cincinnati, OH 45242

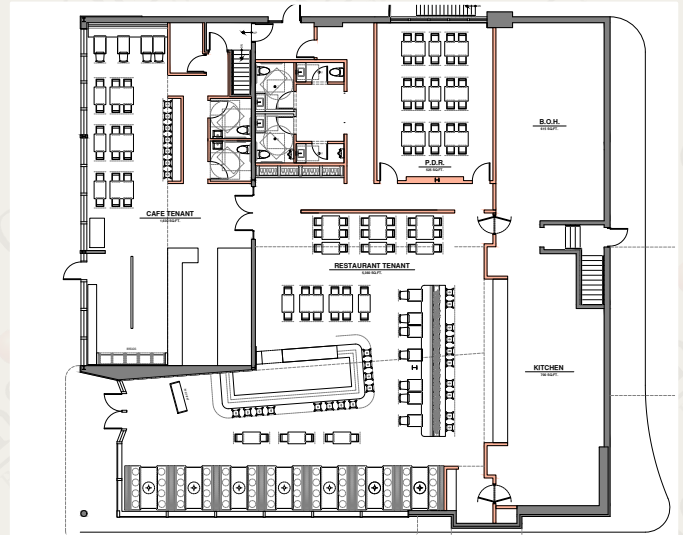
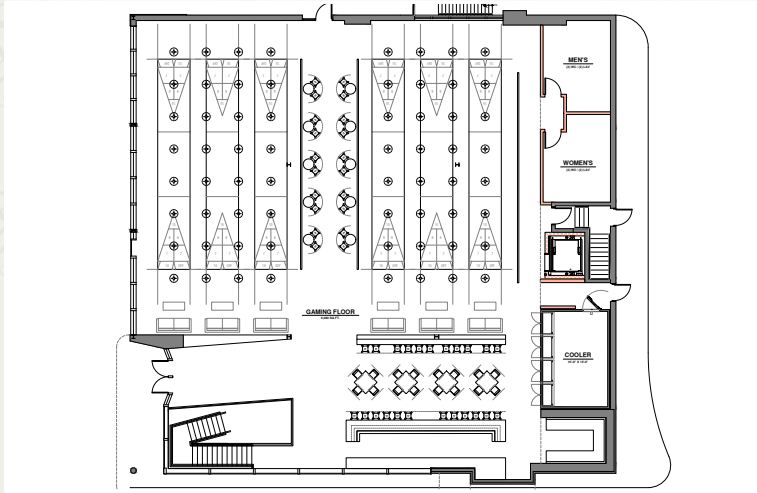

FIRST FLOOR, CONCEPTUAL OPTIONS

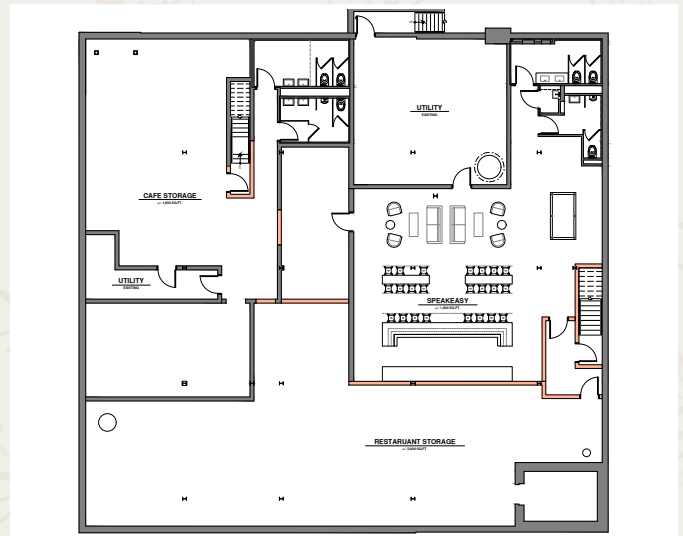
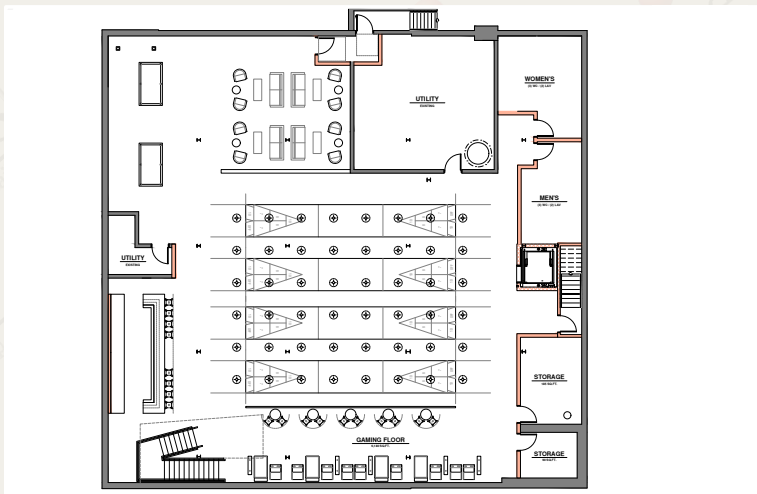

LOWER LEVEL, CONCEPTUAL OPTIONS

Joshua M. Rothstein
josh@onsiteretailgroup.com
513.268.4453



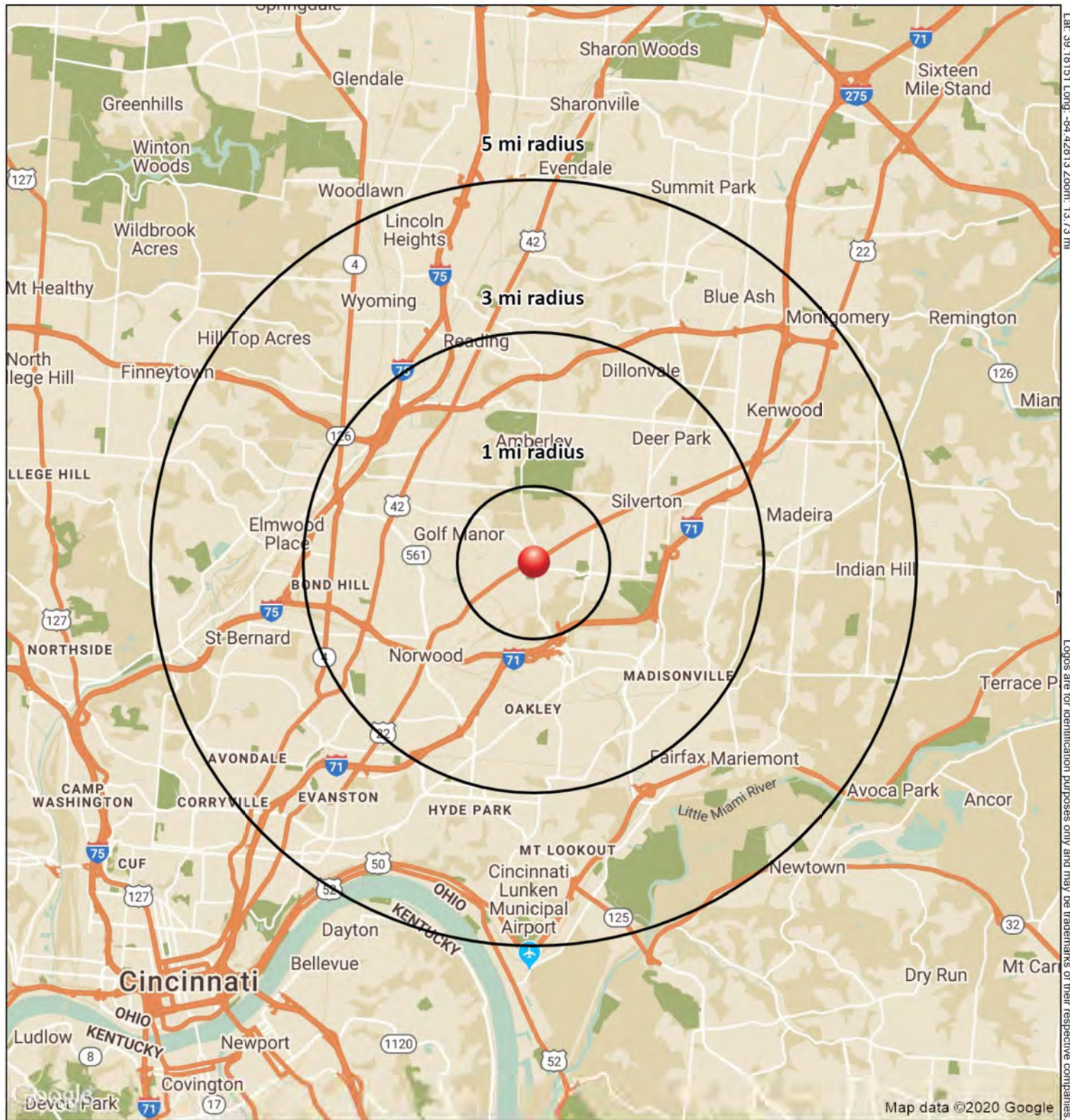

Lat: 39.18151 Long: -84.42813 Zoom: 13.73 mi
Logos are for identification purposes only and may be trademarks of their respective companies.

6070 Montgomery Road
Cincinnati, OH 45213

January 2020



SUMMARY PROFILE

2000-2010 Census, 2019 Estimates with 2024 Projections



Lat/Lon: -84.4281/39.1816

RS1

6070 Montgomery Road

Cincinnati, OH 45213

| | | 1 mi radius | 3 mi radius | 5 mi radius |
|----------------------------|---|-------------|-------------|-------------|
| POPULATION | 2019 Estimated Population | 13,252 | 106,210 | 236,302 |
| | 2024 Projected Population | 13,065 | 106,353 | 240,025 |
| | 2010 Census Population | 13,865 | 105,959 | 234,116 |
| | 2000 Census Population | 15,003 | 116,940 | 256,810 |
| | Projected Annual Growth 2019 to 2024 | -0.3% | - | 0.3% |
| | Historical Annual Growth 2000 to 2019 | -0.6% | -0.5% | -0.4% |
| | 2019 Median Age | 36.8 | 37.9 | 37.7 |
| HOUSEHOLDS | 2019 Estimated Households | 6,465 | 51,937 | 109,843 |
| | 2024 Projected Households | 6,316 | 51,525 | 110,584 |
| | 2010 Census Households | 6,476 | 49,479 | 104,323 |
| | 2000 Census Households | 6,828 | 53,507 | 112,184 |
| | Projected Annual Growth 2019 to 2024 | -0.5% | -0.2% | 0.1% |
| | Historical Annual Growth 2000 to 2019 | -0.3% | -0.2% | -0.1% |
| RACE AND ETHNICITY | 2019 Estimated White | 46.7% | 60.5% | 61.2% |
| | 2019 Estimated Black or African American | 46.6% | 32.9% | 31.9% |
| | 2019 Estimated Asian or Pacific Islander | 1.7% | 2.6% | 3.1% |
| | 2019 Estimated American Indian or Native Alaskan | 0.2% | 0.2% | 0.2% |
| | 2019 Estimated Other Races | 4.8% | 3.8% | 3.5% |
| | 2019 Estimated Hispanic | 3.5% | 3.6% | 3.3% |
| INCOME | 2019 Estimated Average Household Income | \$77,839 | \$76,137 | \$87,683 |
| | 2019 Estimated Median Household Income | \$66,197 | \$59,245 | \$64,067 |
| | 2019 Estimated Per Capita Income | \$38,052 | \$37,341 | \$40,908 |
| EDUCATION (AGE 25+) | 2019 Estimated Elementary (Grade Level 0 to 8) | 2.3% | 2.9% | 2.7% |
| | 2019 Estimated Some High School (Grade Level 9 to 11) | 6.4% | 7.0% | 6.6% |
| | 2019 Estimated High School Graduate | 19.0% | 23.9% | 23.3% |
| | 2019 Estimated Some College | 18.8% | 19.3% | 18.1% |
| | 2019 Estimated Associates Degree Only | 8.6% | 7.8% | 7.0% |
| | 2019 Estimated Bachelors Degree Only | 27.5% | 23.3% | 24.1% |
| | 2019 Estimated Graduate Degree | 17.3% | 15.8% | 18.2% |
| BUSINESS | 2019 Estimated Total Businesses | 421 | 5,076 | 12,002 |
| | 2019 Estimated Total Employees | 5,281 | 77,393 | 171,911 |
| | 2019 Estimated Employee Population per Business | 12.5 | 15.2 | 14.3 |
| | 2019 Estimated Residential Population per Business | 31.5 | 20.9 | 19.7 |

This report was produced using data from private and government sources deemed to be reliable. The information herein is provided without representation or warranty.