

# FORMER FOUR SEASONS CHILD CARE CENTER

732 Exchange Drive Hudson, WI 54016



FOR MORE INFORMATION CONTACT:

**DAVID ROBSON**

C: 651.248.0390

[drobson@bantara.net](mailto:drobson@bantara.net)

**telus** | PROPERTY  
SERVICES+  
SOLUTIONS

# Executive Summary

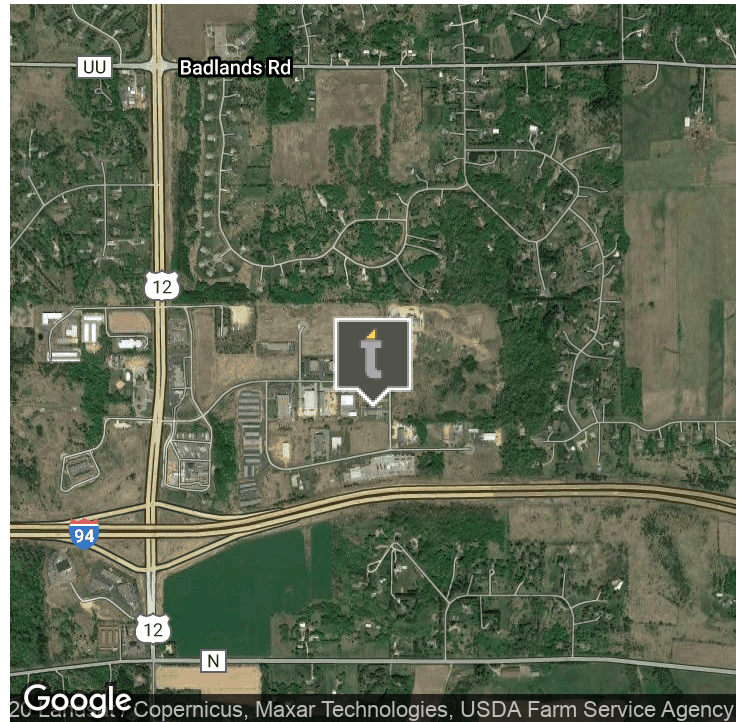

## SALE PRICE

**\$595,000**

## OFFERING SUMMARY

Lot Size: 1.5 Acres

Year Built: 2000

Renovated: 2003

Available SF: 5,940 SF

## PROPERTY OVERVIEW

Offered for sale available immediately is the former Four Seasons Child Care Center located within the Exit 4 Business Park. This property is conveniently located near I-94 and within close proximity to Highway 12 as well. This well-maintained building and property is in great condition and has many possible uses.

## PROPERTY HIGHLIGHTS

- Located near I-94 and Highway 12
- Located in the Exit 4 Business Park
- Many possible uses
- Excellent Condition
- Features a chain link fenced area
- 17 parking stalls

## FOR MORE INFORMATION CONTACT:

### DAVID ROBSON

C: 651.248.0390

[drobson@bantara.net](mailto:drobson@bantara.net)



No warranty or representation, express or implied, is made to the accuracy or completeness of the information contained herein and same is submitted subject to errors, omissions, change of price, rental, or other conditions, withdrawal without notice and to any special listing conditions imposed by the property owner(s). We make no representations to the as to the condition of the property in question.



# Additional Photos

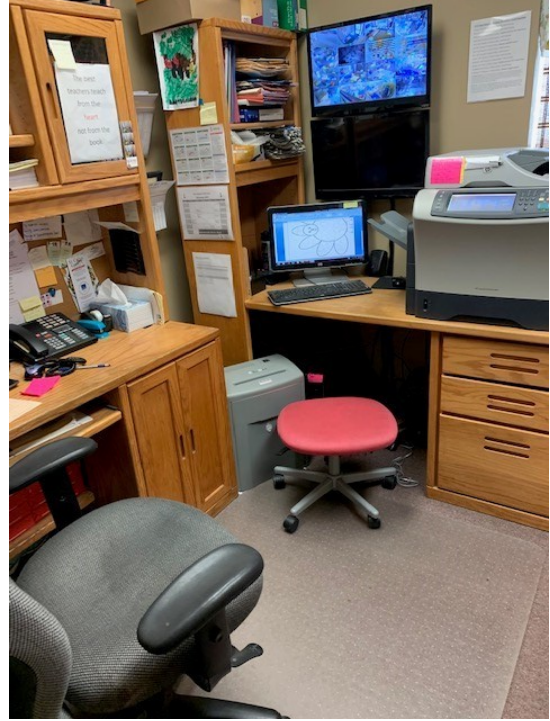

**DAVID ROBSON**  
C: 651.248.0390  
drobson@bantara.net

No warranty or representation, express or implied, is made to the accuracy or completeness of the information contained herein and same is submitted subject to errors, omissions, change of price, rental, or other conditions, withdrawal without notice and to any special listing conditions imposed by the property owner(s). We make no representations to the as to the condition of the property in question.

**telus** PROPERTY SERVICES + SOLUTIONS



# Additional Photos



**DAVID ROBSON**  
C: 651.248.0390  
drobson@bantara.net

No warranty or representation, express or implied, is made to the accuracy or completeness of the information contained herein and same is submitted subject to errors, omissions, change of price, rental, or other conditions, withdrawal without notice and to any special listing conditions imposed by the property owner(s). We make no representations to the as to the condition of the property in question.

**telus** PROPERTY SERVICES + SOLUTIONS



# Additional Photos



**DAVID ROBSON**  
C: 651.248.0390  
drobson@bantara.net

No warranty or representation, express or implied, is made to the accuracy or completeness of the information contained herein and same is submitted subject to errors, omissions, change of price, rental, or other conditions, withdrawal without notice and to any special listing conditions imposed by the property owner(s). We make no representations to the as to the condition of the property in question.

**telus** PROPERTY  
SERVICES +  
SOLUTIONS

# Demographics Map & Report

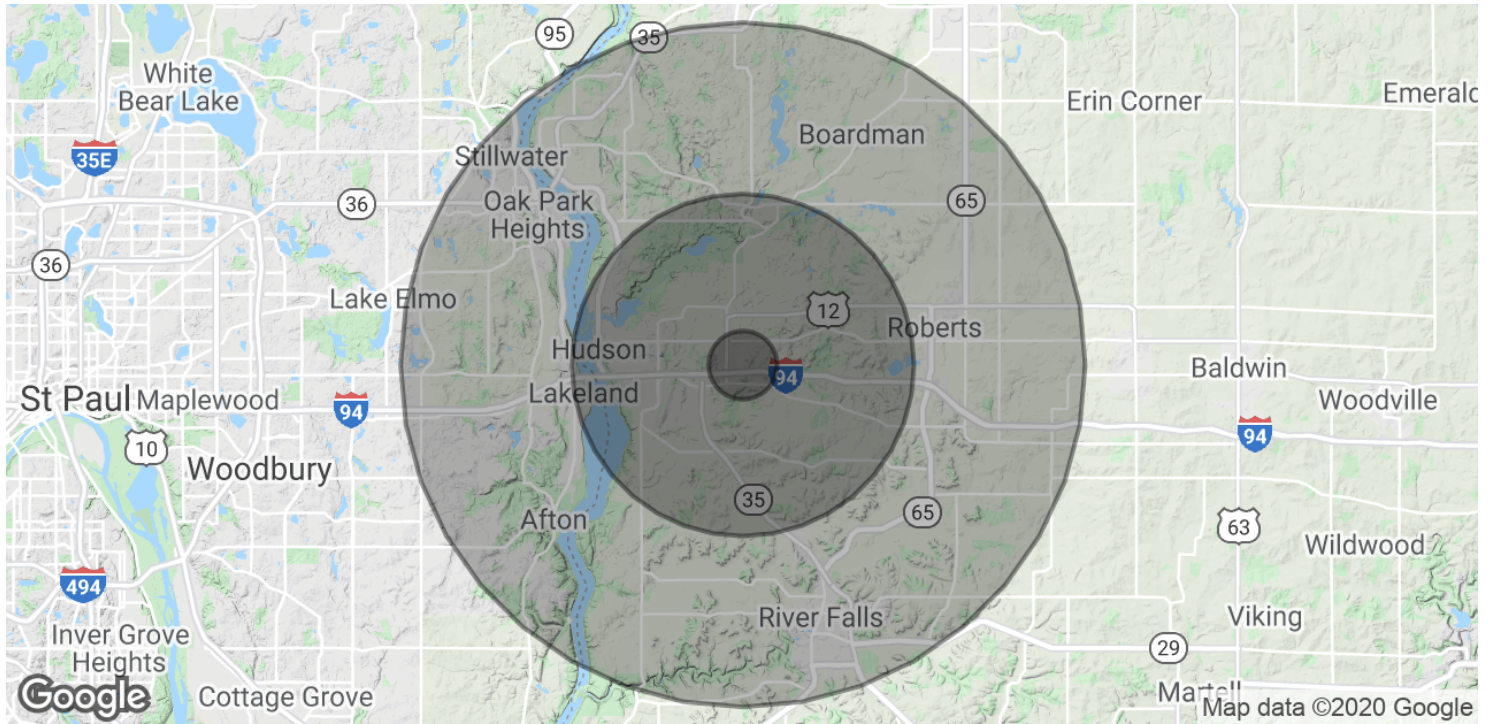

POPULATION	1 MILE	5 MILES	10 MILES
Total Population	753	24,928	89,907
Average age	36.9	36.5	36.0
Average age (Male)	37.1	36.1	35.7
Average age (Female)	36.7	37.6	36.2
HOUSEHOLDS & INCOME	1 MILE	5 MILES	10 MILES
Total households	236	9,099	33,952
# of persons per HH	3.2	2.7	2.6
Average HH income	\$118,921	\$101,700	\$87,205
Average house value	\$374,665	\$325,229	\$311,409

\* Demographic data derived from 2010 US Census

**DAVID ROBSON**  
 C: 651.248.0390  
 drobson@bantara.net



No warranty or representation, express or implied, is made to the accuracy or completeness of the information contained herein and same is submitted subject to errors, omissions, change of price, rental, or other conditions, withdrawal without notice and to any special listing conditions imposed by the property owner(s). We make no representations to the as to the condition of the property in question.