



**TEMECULA
MEDICAL CENTER**
27699 JEFFERSON AVE

FOR LEASE

±920 - 1,268 SQUARE FEET

TEMECULA, CA 92590

LARS EISENHAUER // Lic. 01372911 // T + 1 760 438 8534 // lars.eisenhauer@cbre.com

DAN HENRY // Lic. 02035998 // T + 1 760 438 8569 // dan.henry@cbre.com

CBRE

PROPERTY FEATURES

- 44,000 SF medical office building
- Ability to custom design your own medical/dental suite
- Tenant improvement package and free rent available on long-term leases
- Diverse medical/dental tenant mix within the project
- Excellent visibility off Jefferson Avenue
- Vehicle traffic in excess of 19,000 cars per day
- Professionally managed
- Abundant 5:1,000 parking



AVAILABILITY

Third Floor

SUITE	SQUARE FEET	LEASE RATE	COMMENTS
203	±1,268	Negotiable	Efficient floor plan.
305	±920	Negotiable	Ready to occupy - Ideal for one physician practice.



FLOOR PLANS

Suite 203 // ±1,268 SF // Negotiable

Ready to occupy - Efficient Floor Plan

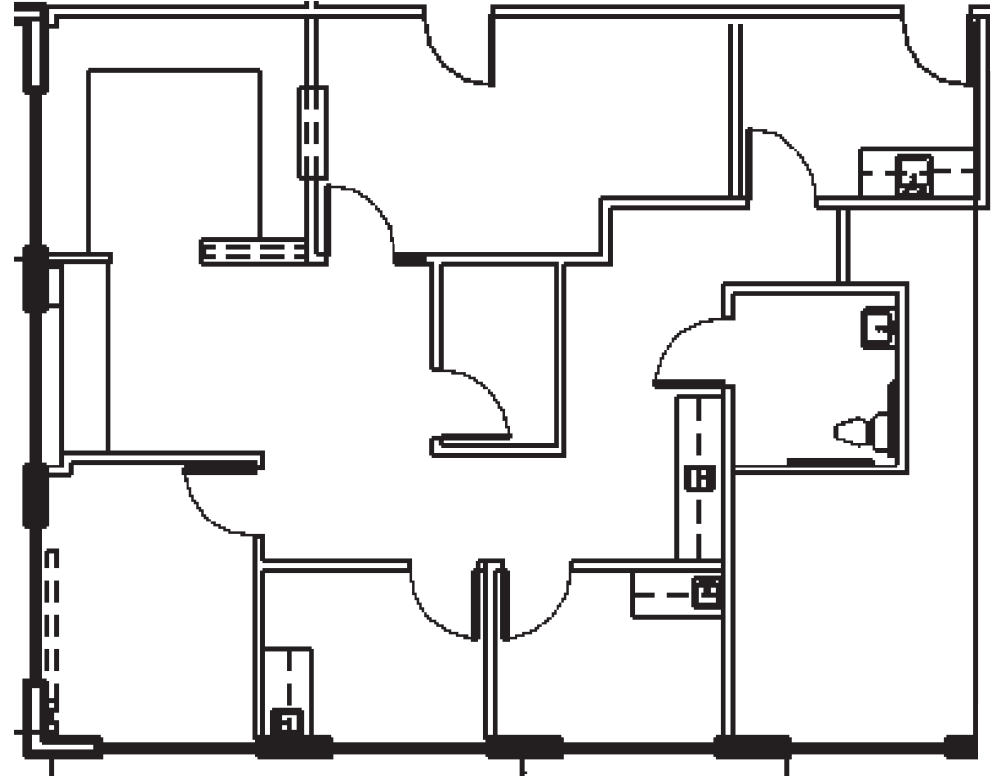
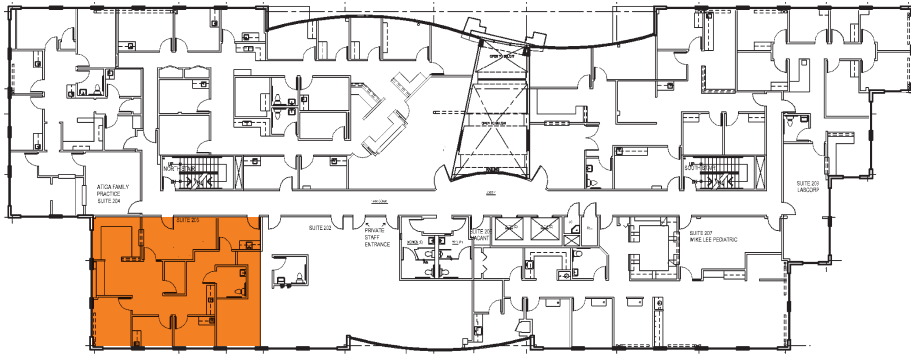

FOR LEASE

±920 - 1,268 SQUARE FEET

**TEMECULA
MEDICAL CENTER**
27699 JEFFERSON AVE
TEMECULA, CA 92590

Jefferson Avenue | 19,000 CPD



LARS EISENHAUER
Lic. 01372911
T + 1 760 438 8534
lars.eisenhauer@cbre.com

DAN HENRY
Lic. 02035998
T + 1 760 438 8569
dan.henry@cbre.com

CBRE
CBRE, INC.
Broker Lic. 00409987

© 2022 CBRE, Inc. All rights reserved. This information has been obtained from sources believed reliable, but has not been verified for accuracy or completeness. Any projections, opinions, or estimates are subject to uncertainty. The information may not represent the current or future performance of the property. You and your advisors should conduct a careful, independent investigation of the property and verify all information. Any reliance on this information is solely at your own risk. CBRE and the CBRE logo are service marks of CBRE, Inc. and/or its affiliated or related companies in the United States and other countries. All other marks displayed on this document are the property of their respective owners. Photos herein are the property of their respective owners and use of these images without the express written consent of the owner is prohibited.