

APPROX. 12,000 SF FREESTANDING BUILDING ON APPROX. 1.4 ACRES



FOR SALE OR LEASE | 1233 E. Martin Luther King Boulevard | Stockton, CA

## PROPERTY FEATURES

- » 44,334 Cars per day
- » Signalized intersection
- » 360 degree trade area
- » Left turn access
- » Good visibility, the trees on Airport Way can be removed

FOR MORE INFORMATION, CONTACT:

**RAY DEVLIN**

**DIRECTOR**

925.202.9175

[RAY.DEVLIN@CUSHWAKE.COM](mailto:RAY.DEVLIN@CUSHWAKE.COM)

LIC#01199417





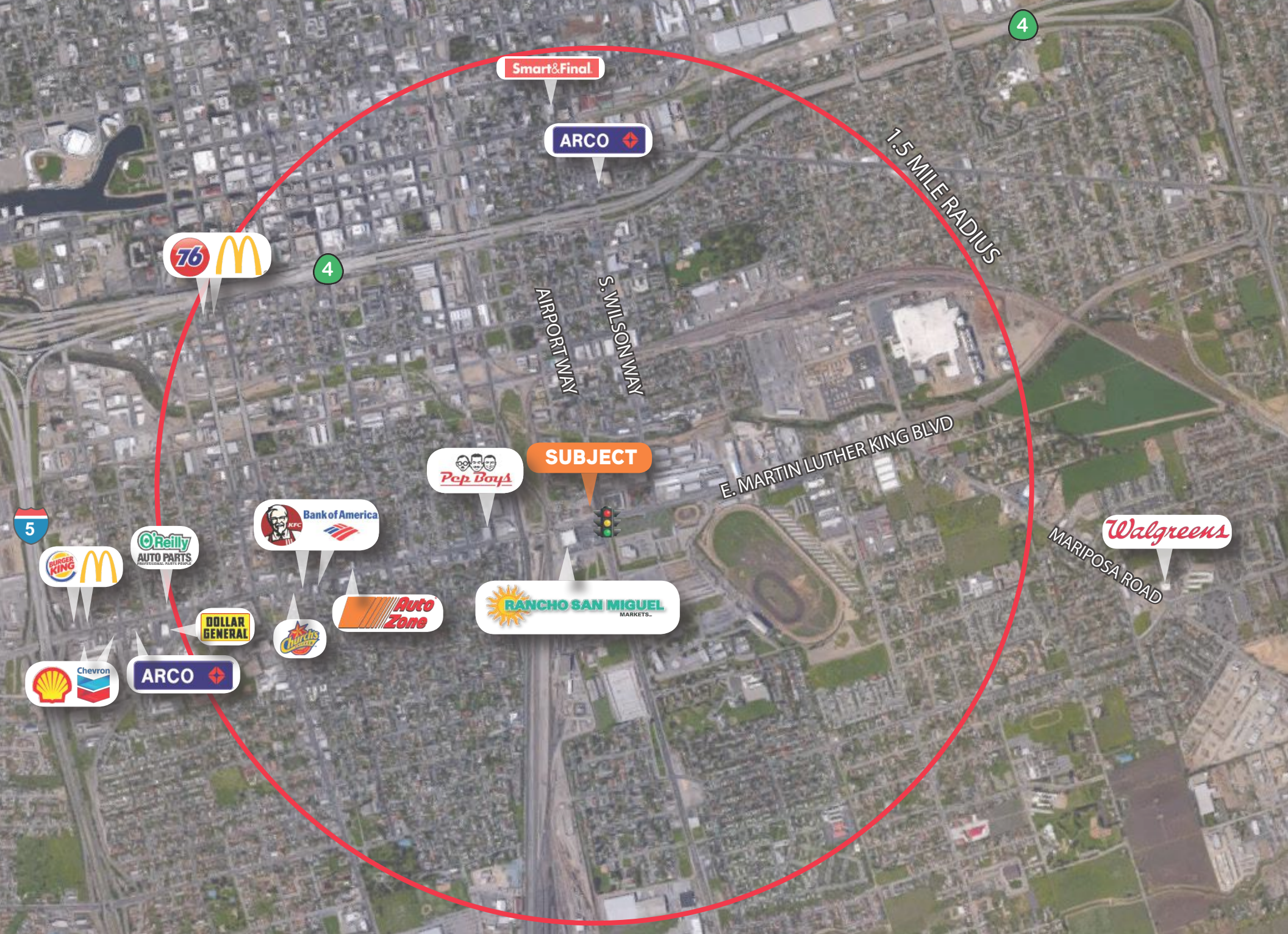

Smart&Final

ARCO

76 McDonald's

4

4

1.5 MILE RADIUS

AIRPORTWAY

S. WILSONWAY

SUBJECT

Pep Boys

Bank of America

E. MARTIN LUTHER KING BLVD

Walgreens

MARIPOSA ROAD

5

BURGER KING McDonald's

O'Reilly AUTO PARTS

DOLLAR GENERAL

Chick-fil-A

Auto Zone

RANCHO SAN MIGUEL MARKETS

Shell Chevron

ARCO



» Measurements are approximate



» The existing pylon sign will remain



2017	1-Mile	2-Mile	3-Mile
Population	20,036	67,806	125,685
Average HH Income	\$49,746	\$46,272	\$56,156
Total Employees	5,953	33,051	55,050

©2018 Cushman & Wakefield. NO WARRANTY OR REPRESENTATION, EXPRESS OR IMPLIED, IS MADE TO THE ACCURACY OR COMPLETENESS OF THE INFORMATION CONTAINED HEREIN, AND SAME IS SUBMITTED SUBJECT TO ERRORS, OMISSIONS, CHANGE OF PRICE, RENTAL OR OTHER CONDITIONS, WITHDRAWAL WITHOUT NOTICE, AND TO ANY SPECIAL LISTING CONDITIONS IMPOSED BY THE PROPERTY OWNER(S). AS APPLICABLE, WE MAKE NO REPRESENTATION AS TO THE CONDITION OF THE PROPERTY (OR PROPERTIES) IN QUESTION.