

VACANT LAND FOR SALE

5.63± ACRES

FOUNDRY
COMMERCIAL



Asking Price \$299,000

2455 AUSTELL RD - MARIETTA, GA 30008

PROPERTY FEATURES

- 5.63± Acres
- Parcel ID: #17001500050
- GC (General Commercial District) Zoning per Cobb County
- Located just south of the intersection of Austell Rd & Windy Hill Rd.
- Existing Deceleration Lane
- Daily Traffic Counts
 - Austell Rd: 32,890
 - Windy Hill Rd: 18,920



For more information, please contact:

BILL PALASKI

Associate

678.463.4410

bill.palaski@foundrycommercial.com

420 South Orange Avenue Suite 400
Orlando, FL 32801

foundrycommercial.com

Although all information is furnished regarding for sale, rental or financing is from sources we deem reliable, such information has not been verified and no express representation is made nor is any to be implied as to the accuracy thereof, and it is submitted subject to errors, omissions, changes of price, rental or other conditions, prior sale, lease or financing, or withdrawal without notice. All sizes approximate and subject to survey.

VACANT LAND FOR SALE

5.63+ ACRES

LOCATION

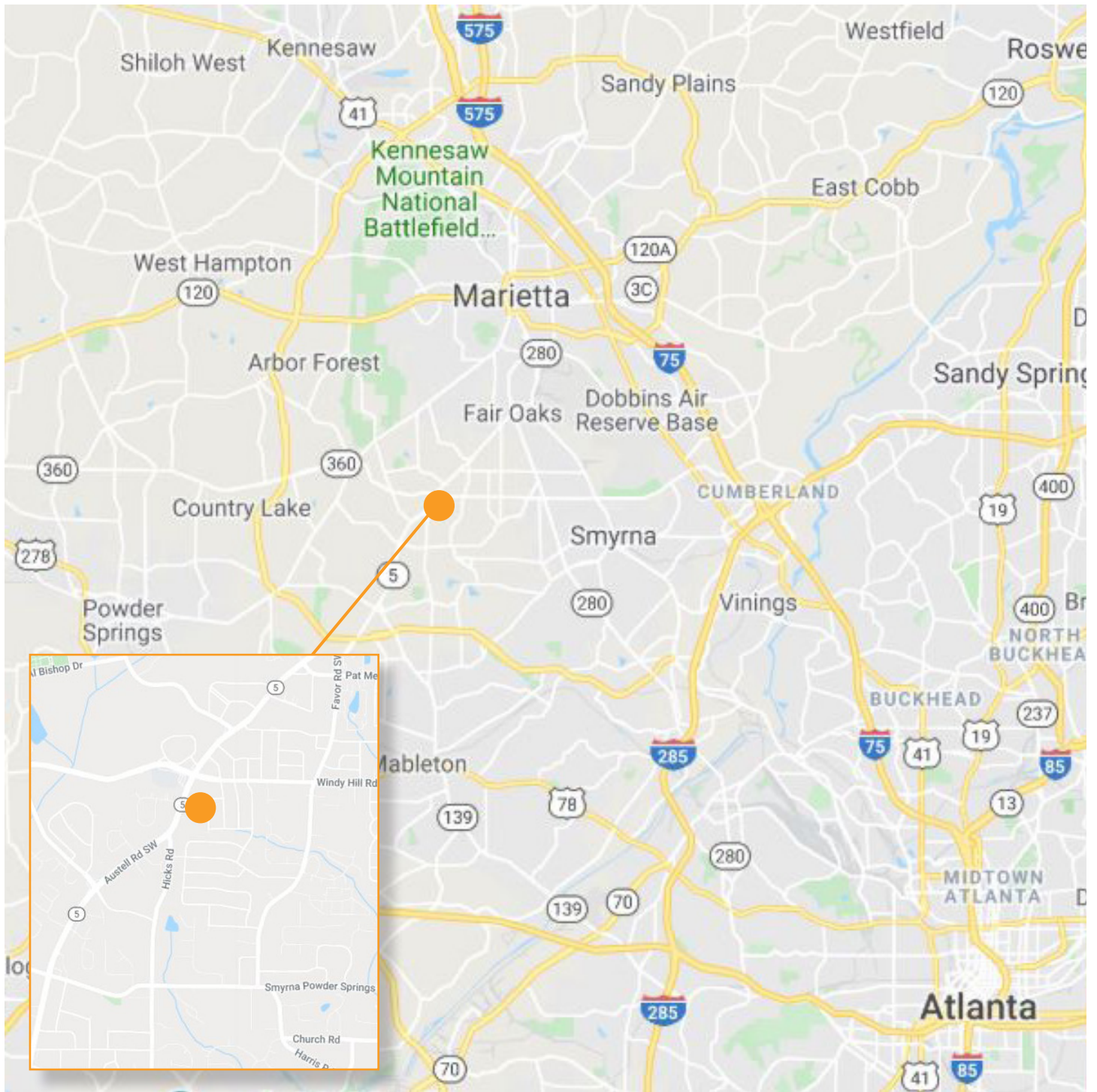

For more information, please contact:

BILL PALASKI
Associate
678.463.4410
bill.palaski@foundrycommercial.com

FOUNDRY
COMMERCIAL

420 South Orange Avenue Suite 400
Orlando, FL 32801

foundrycommercial.com

Although all information is furnished regarding for sale, rental or financing is from sources we deem reliable, such information has not been verified and no express representation is made nor is any to be implied as to the accuracy thereof, and it is submitted subject to errors, omissions, changes of price, rental or other conditions, prior sale, lease or financing, or withdrawal without notice. All sizes approximate and subject to survey.

VACANT LAND FOR SALE

5.63± ACRES

AERIAL & PROPERTY OUTLINE

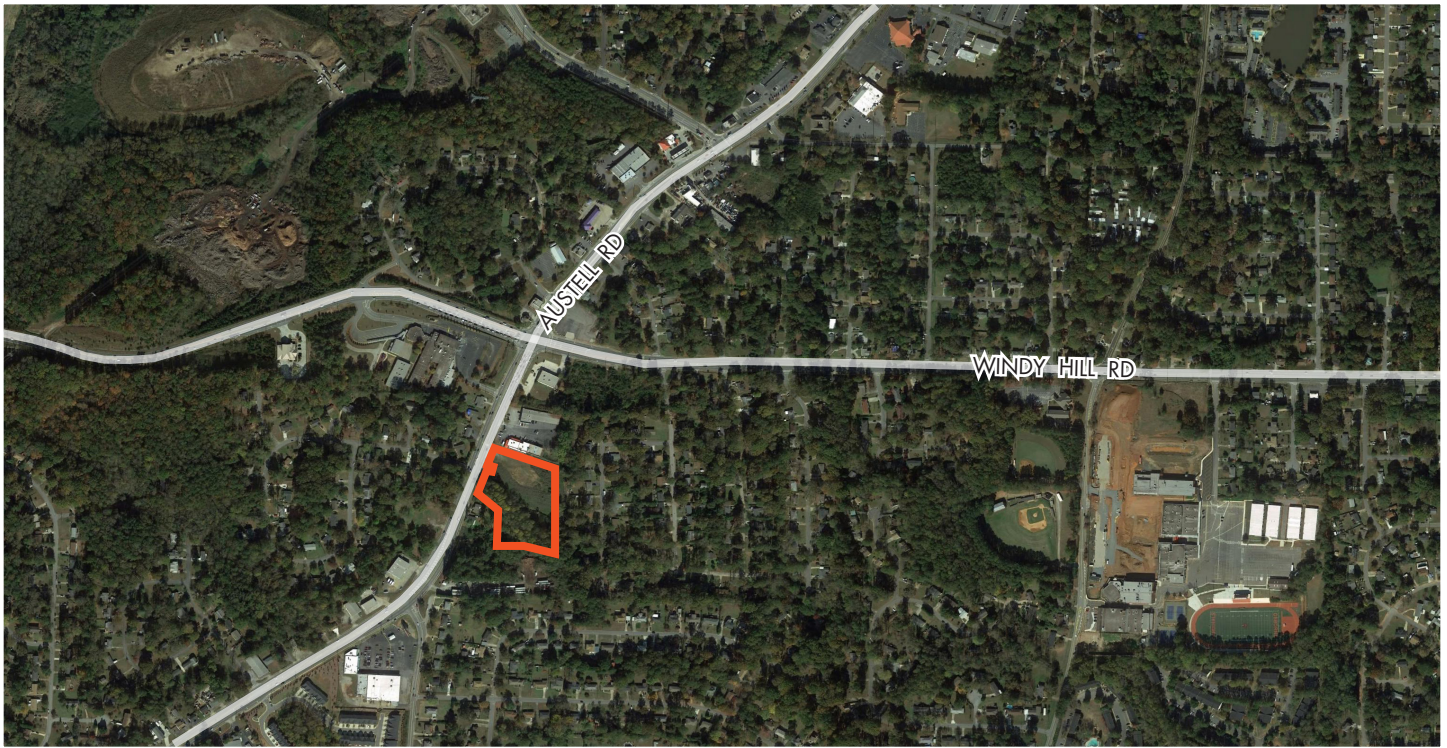

PROPERTY PHOTOS



View from Property Looking South



View from Property Looking North



View of Property from Street

For more information, please contact:

BILL PALASKI

Associate

678.463.4410

bill.palaski@foundrycommercial.com

Although all information is furnished regarding for sale, rental or financing is from sources we deem reliable, such information has not been verified and no express representation is made nor is any to be implied as to the accuracy thereof, and it is submitted subject to errors, omissions, changes of price, rental or other conditions, prior sale, lease or financing, or withdrawal without notice. All sizes approximate and subject to survey.

FOUNDRY
COMMERCIAL

420 South Orange Avenue Suite 400
Orlando, FL 32801

foundrycommercial.com