

Argos
Cement

Port
Hendry

8.3+/- Acres
Zoned IH

S 20th St

Maritime Blvd- 16,000 AADT

US 411-22nd St
30,500 AADT

PORT
TAMPA BAY

OFFERING MEMORANDUM

8.3 ACRES AT THE ENTRANCE TO PORT TAMPA BAY

1801 MARITIME BLVD. , TAMPA, FL 33655

RYAN SAMPSON, CCIM, ALC

Principal

D. 813.287.8787 x4

M. 813.417.5928

Ryan@TheDirtDog.com

Eshenbaugh
LAND COMPANY

Celebrating 25 Years

All materials and information received or derived from Eshenbaugh Land Company its directors, officers, agents, advisors, affiliates and/or any third party sources are provided without representation or warranty as to completeness, veracity, or accuracy, condition of the property, compliance or lack of compliance with applicable governmental requirements, developability or suitability, financial performance of the property, projected financial performance of the property for any party's intended use or any and all other matters.

Neither Eshenbaugh Land Company its directors, officers, agents, advisors, or affiliates makes any representation or warranty, express or implied, as to accuracy or completeness of the any materials or information provided, derived, or received. Materials and information from any source, whether written or verbal, that may be furnished for review are not a substitute for a party's active conduct of its own due diligence to determine these and other matters of significance to such party. Eshenbaugh Land Company will not investigate or verify any such matters or conduct due diligence for a party unless otherwise agreed in writing. EACH PARTY SHALL CONDUCT ITS OWN INDEPENDENT INVESTIGATION AND DUE DILIGENCE.

Any party contemplating or under contract or in escrow for a transaction is urged to verify all information and to conduct their own inspections and investigations including through appropriate third party independent professionals selected by such party. All financial data should be verified by the party including by obtaining and reading applicable documents and reports and consulting appropriate independent professionals. Eshenbaugh Land Company makes no warranties and/or representations

regarding the veracity, completeness, or relevance of any financial data or assumptions. Eshenbaugh Land Company does not serve as a financial advisor to any party regarding any proposed transaction. All data and assumptions regarding financial performance, including that used for financial modeling purposes, may differ from actual data or performance. Any estimates of market rents and/or projected rents that may be provided to a party do not necessarily mean that rents can be established at or increased to that level. Parties must evaluate any applicable contractual and governmental limitations as well as market conditions, vacancy factors and other issues in order to determine rents from or for the property.

Legal questions should be discussed by the party with an attorney. Tax questions should be discussed by the party with a certified public accountant or tax attorney. Title questions should be discussed by the party with a title officer or attorney. Questions regarding the condition of the property and whether the property complies with applicable governmental requirements should be discussed by the party with appropriate engineers, architects, contractors, other consultants and governmental agencies. All properties and services are marketed by Eshenbaugh Land Company in compliance with all applicable fair housing and equal opportunity laws.

Eshenbaugh Land Company is a licensed real estate brokerage firm in Florida and William A. Eshenbaugh is the broker of record.

PROPERTY DESCRIPTION

This 8.3 acres is located just outside the main gate into Port Tampa Bay, on Hookers Point. The parcel will be sold with a no further action letter and restrictive covenant in place from the Florida Dept. of Environmental Protection after an extensive clean up and is ready to be developed for heavy industrial or manufacturing uses. Maritime Blvd has over 16,000 cars per driving by the site which is also boarded by rail on the western property line. The owner will consider leases and subdividing the parcel. See video at <https://vimeo.com/231858383>.

LOCATION DESCRIPTION

The property is located in the north west quadrant of S 22nd Street and Maritime Blvd. in Tampa, FL. the parcel has frontage on S. 20th Street and Maritime Blvd.

PROPERTY SIZE

8.3 Acres

ZONING

IH- Heavy Industrial

PARCEL ID

199349-0000; 199343-0000; 199346-0000; 199297-0000

PROPERTY OWNER

Robert Glover; Carl Aldridge

PRICE

\$6,500,000

BROKER CONTACT INFO

Ryan Sampson, CCIM, ALC
Principal
813.287.8787 x4
Ryan@TheDirtDog.com



8.3 ACRES AT THE ENTRANCE TO PORT TAMPA BAY // 1801 MARITIME BLVD. , TAMPA, FL 33655

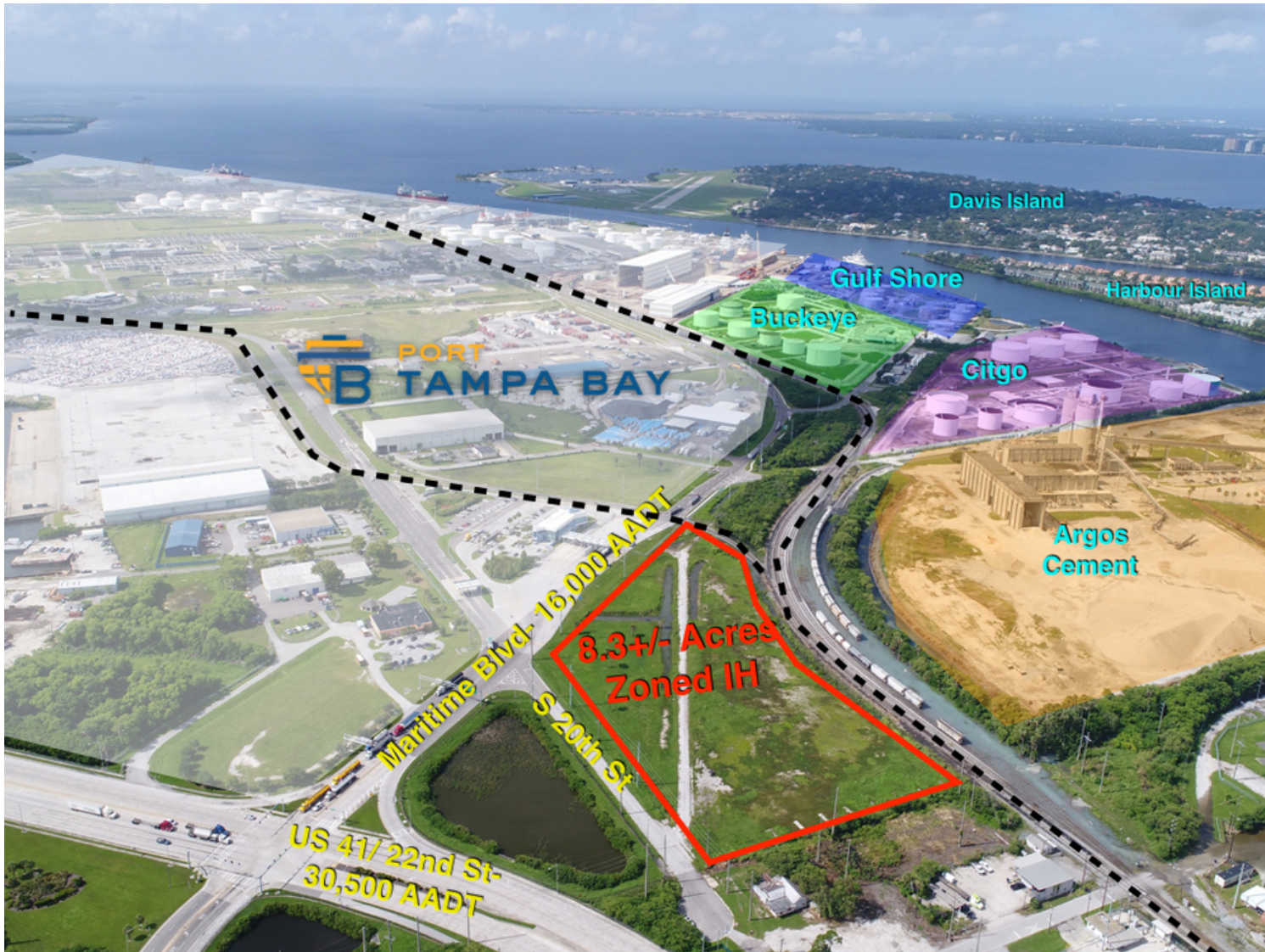

8.3 ACRES AT THE ENTRANCE TO PORT TAMPA BAY // 1801 MARITIME BLVD. , TAMPA, FL 33655



8.3 ACRES AT THE ENTRANCE TO PORT TAMPA BAY // 1801 MARITIME BLVD. , TAMPA, FL 33655

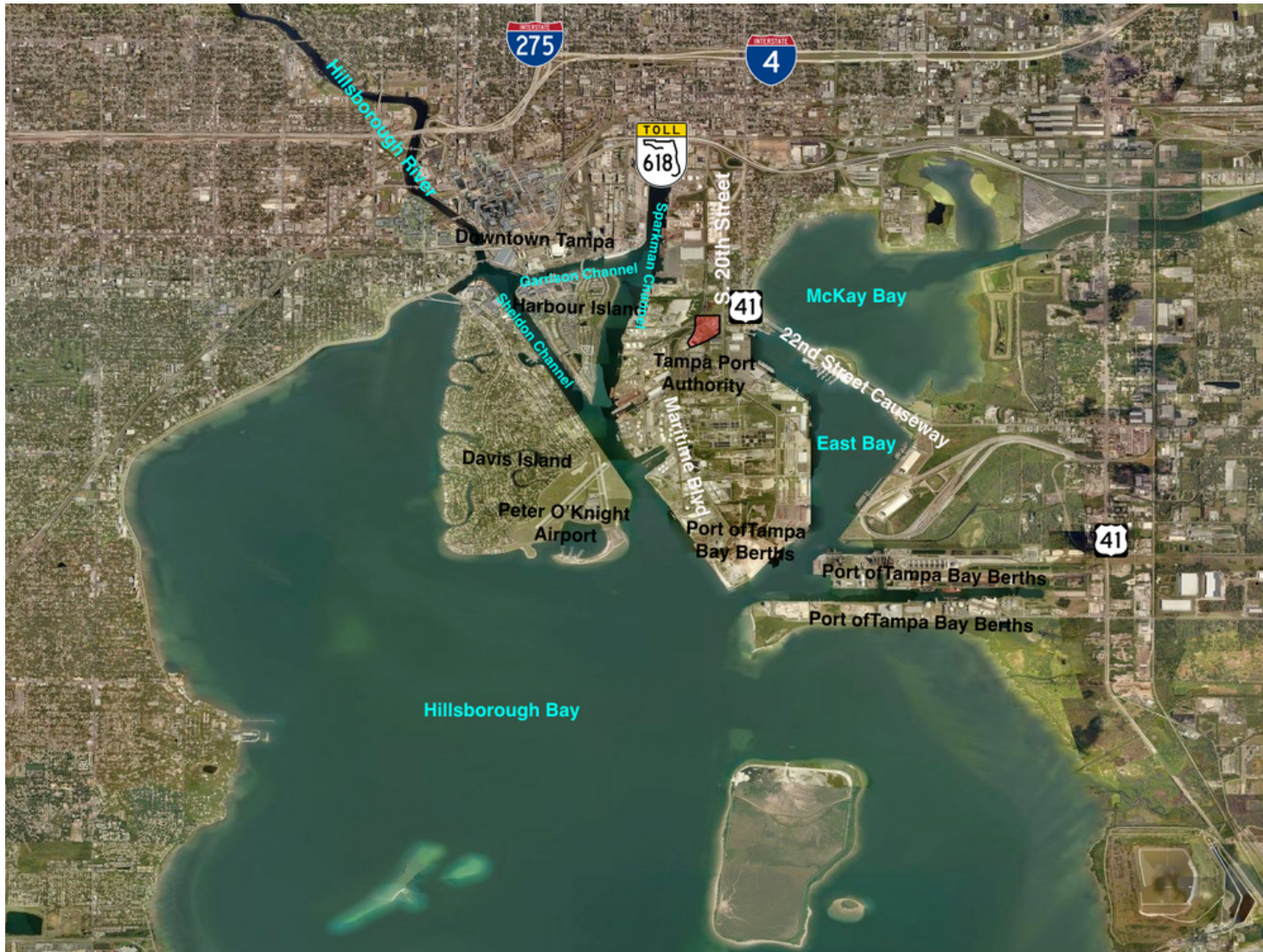

8.3 ACRES AT THE ENTRANCE TO PORT TAMPA BAY // 1801 MARITIME BLVD. , TAMPA, FL 33655

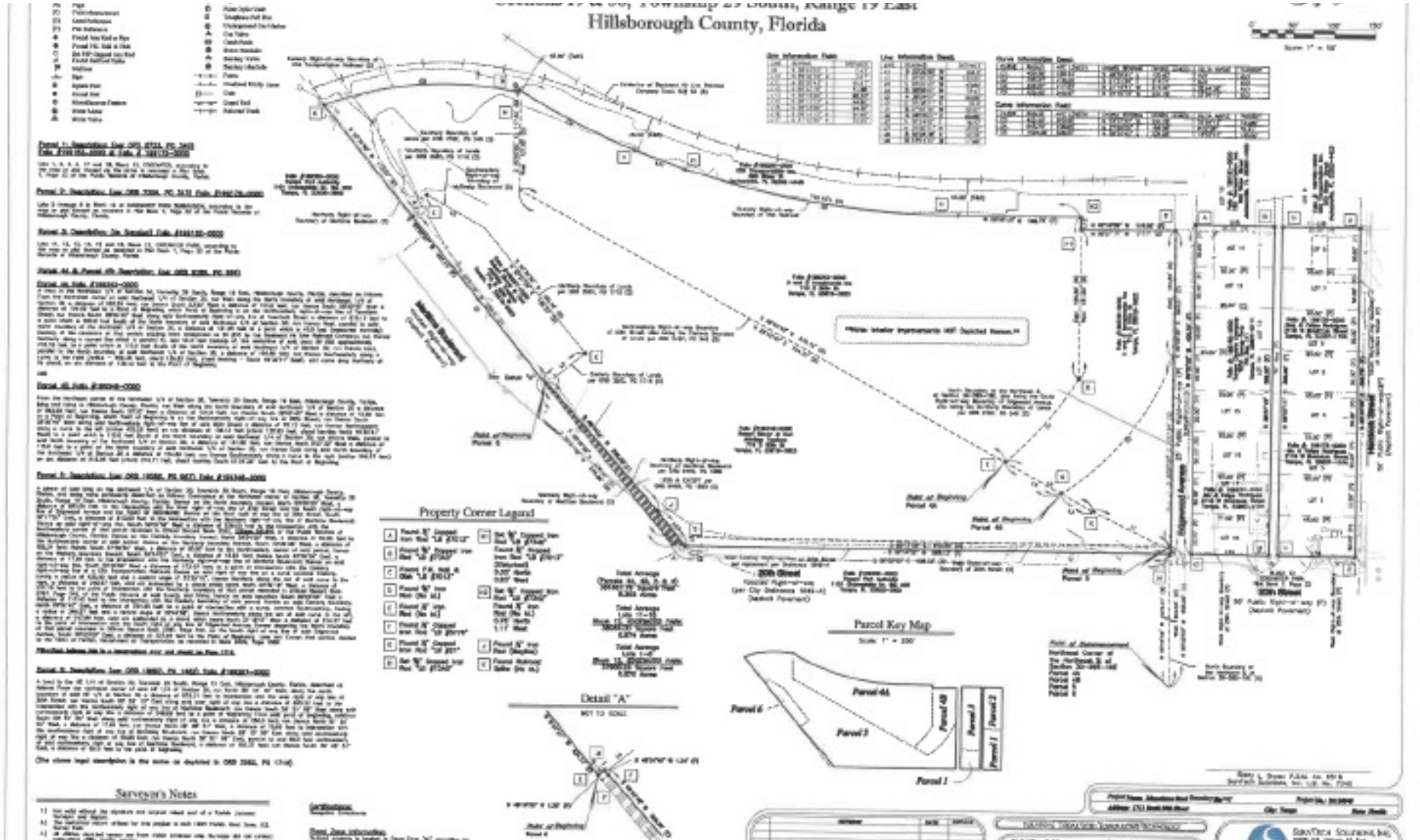

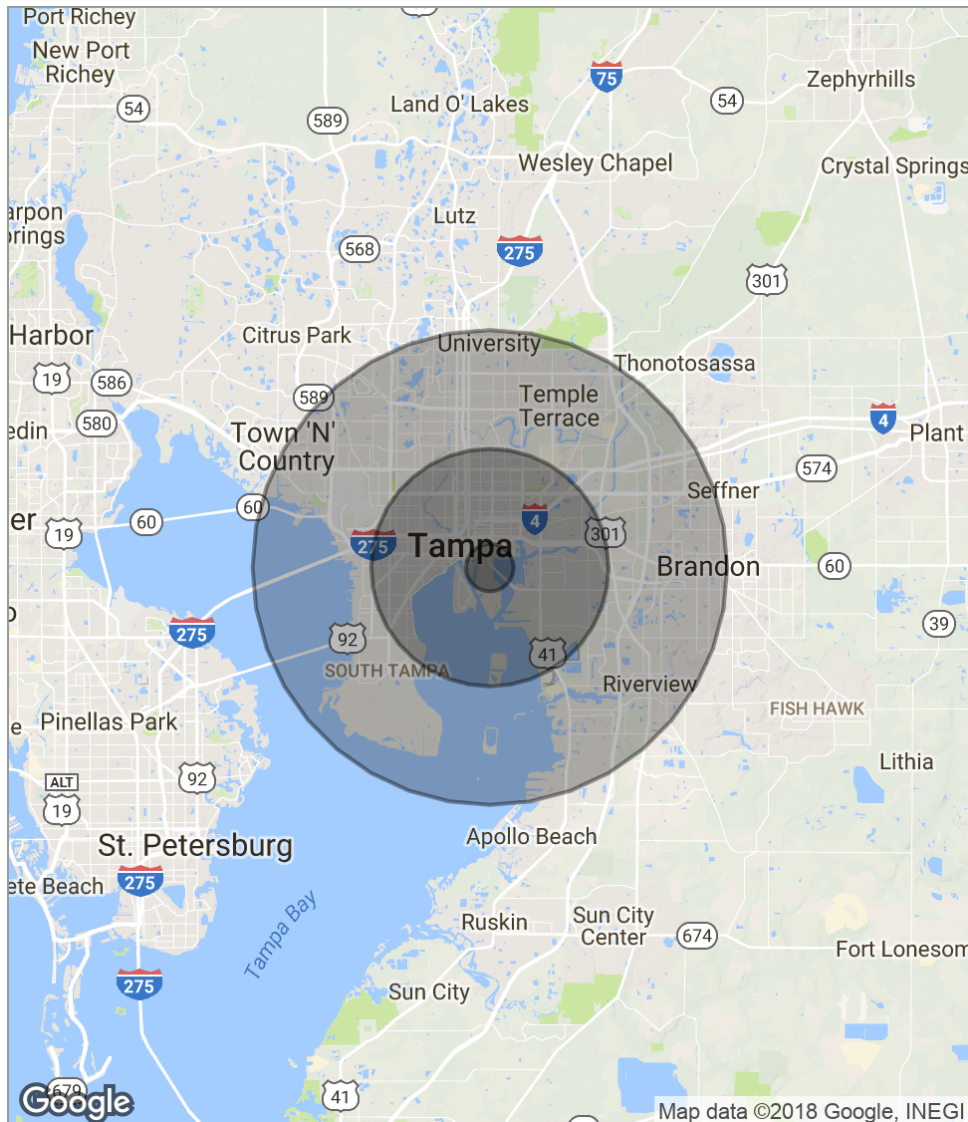

POPULATION	1 MILE	5 MILES	10 MILES
Total population	4,999	166,541	639,178
Median age	34.9	36.3	34.6
Median age (male)	34.3	34.5	33.4
Median age (Female)	35.0	37.7	35.8
HOUSEHOLDS & INCOME	1 MILE	5 MILES	10 MILES
Total households	2,665	67,887	254,576
# of persons per HH	1.9	2.5	2.5
Average HH income	\$133,900	\$68,234	\$58,138
Average house value	\$473,285	\$350,879	\$258,022

* Demographic data derived from 2010 US Census

