



**ASSISTED LIVING HOME / INVESTMENT**

**10 Bed Assisted Living Home**

**Sale Price: \$275,000**

**Actual Cap Rate: 9%!**

**Property Details**

Available	± 2,145 SF
Tax Parcel No.	101-12-1530
Property Taxes	\$2,705 (2016)
Zoning	CR-3 Pima County

**Property Highlights**

- Licensed for 10 residents
- Near I-10 and less than a mile from Northwest Medical Center
- Gated pool and porch
- Property is fully sprinkled
- Well maintained with experienced operator in place
- **BUSINESS IS NOT FOR SALE WITH THIS OFFERING**

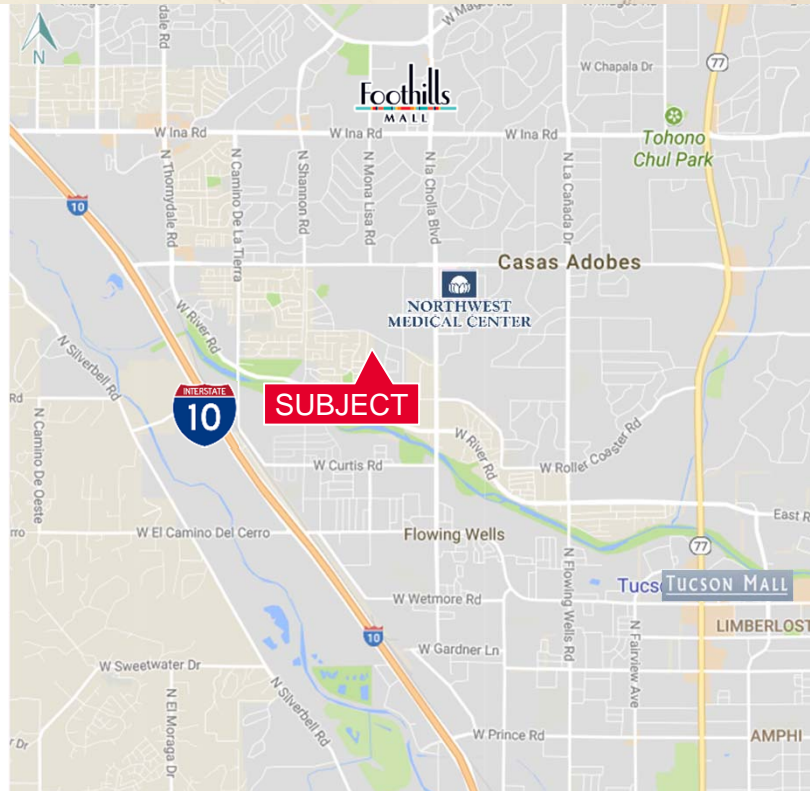

**Ryan McGregor**  
**Commercial Properties**  
 +1 520 546 2748  
[rmcgregor@picor.com](mailto:rmcgregor@picor.com)

**PICOR Commercial Real Estate Services**  
 1100 N. Wilmot, Suite 200  
 Tucson, Arizona 85712  
 phone: +1 520 748 7100  
[picor.com](http://picor.com)

*Independently Owned and Operated / A Member of the Cushman & Wakefield Alliance*  
 Cushman & Wakefield Copyright 2016. No warranty or representation, express or implied, is made to the accuracy or completeness of the information contained herein, and same is submitted subject to errors, omissions, change of price, rental or other conditions, withdrawal without notice, and to any special listing conditions imposed by the property owner(s). As applicable, we make no representation as to the condition of the property (or properties) in question.

**ASSISTED LIVING HOME**



**Ryan McGregor**  
Commercial Properties  
+1 520 546 2748  
[rmcgregor@picor.com](mailto:rmcgregor@picor.com)

**PICOR Commercial Real Estate Services**  
1100 N. Wilmot, Suite 200  
Tucson, Arizona 85712  
phone: +1 520 748 7100  
[picor.com](http://picor.com)

*Independently Owned and Operated / A Member of the Cushman & Wakefield Alliance*  
Cushman & Wakefield Copyright 2016. No warranty or representation, express or implied, is made to the accuracy or completeness of the information contained herein, and same is submitted subject to errors, omissions, change of price, rental or other conditions, withdrawal without notice, and to any special listing conditions imposed by the property owner(s). As applicable, we make no representation as to the condition of the property (or properties) in question.