



N. Corbin Road

Livingston, Louisiana 70754

Property Highlights

- 40 Acres available near Walker, LA.
- Near the intersection of N. Corbin Ave and US Hwy 190.
- Right of Way agreement with Entergy Gulf States Louisiana, LLC.
- Guy wires and anchors diagonally cross the property, 100' wide.
- Property has a servitude over neighboring property providing access to N. Corbin Road.
- Property is encumbered by cottonwood trees.

Sale Price

\$60,000 or \$1,500 per acre

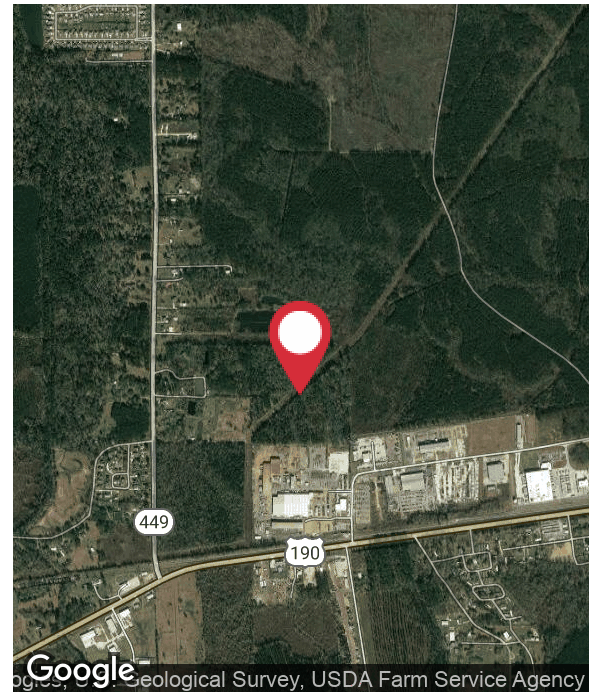

For more information

Tony Demarco, SIOR

O: 225 297 7474 | C: 225 281 7474
tdemarco@latterblum.com

Andrew D'Ostilio

O: 225 295 0800 | C: 225 678 8851
andrewdos@latterblum.com

CALL OR EMAIL FOR MORE INFORMATION

NO WARRANTY OR REPRESENTATION, EXPRESS OR IMPLIED, IS MADE AS TO THE ACCURACY OF THE INFORMATION CONTAINED HEREIN, AND THE SAME IS SUBMITTED SUBJECT TO ERRORS, OMISSIONS, CHANGE OF PRICE, RENTAL OR OTHER CONDITIONS, PRIOR SALE, LEASE OR FINANCING, OR WITHDRAWAL WITHOUT NOTICE, AND OF ANY SPECIAL LISTING CONDITIONS IMPOSED BY OUR PRINCIPALS NO WARRANTIES OR REPRESENTATIONS ARE MADE AS TO THE CONDITION OF THE PROPERTY OR ANY HAZARDS CONTAINED THEREIN ARE ANY TO BE IMPLIED. LICENSED IN LOUISIANA.

1700 City Farm Drive
Baton Rouge, LA 70806
225 295 0800 tel
latterblum.com

Additional Photos



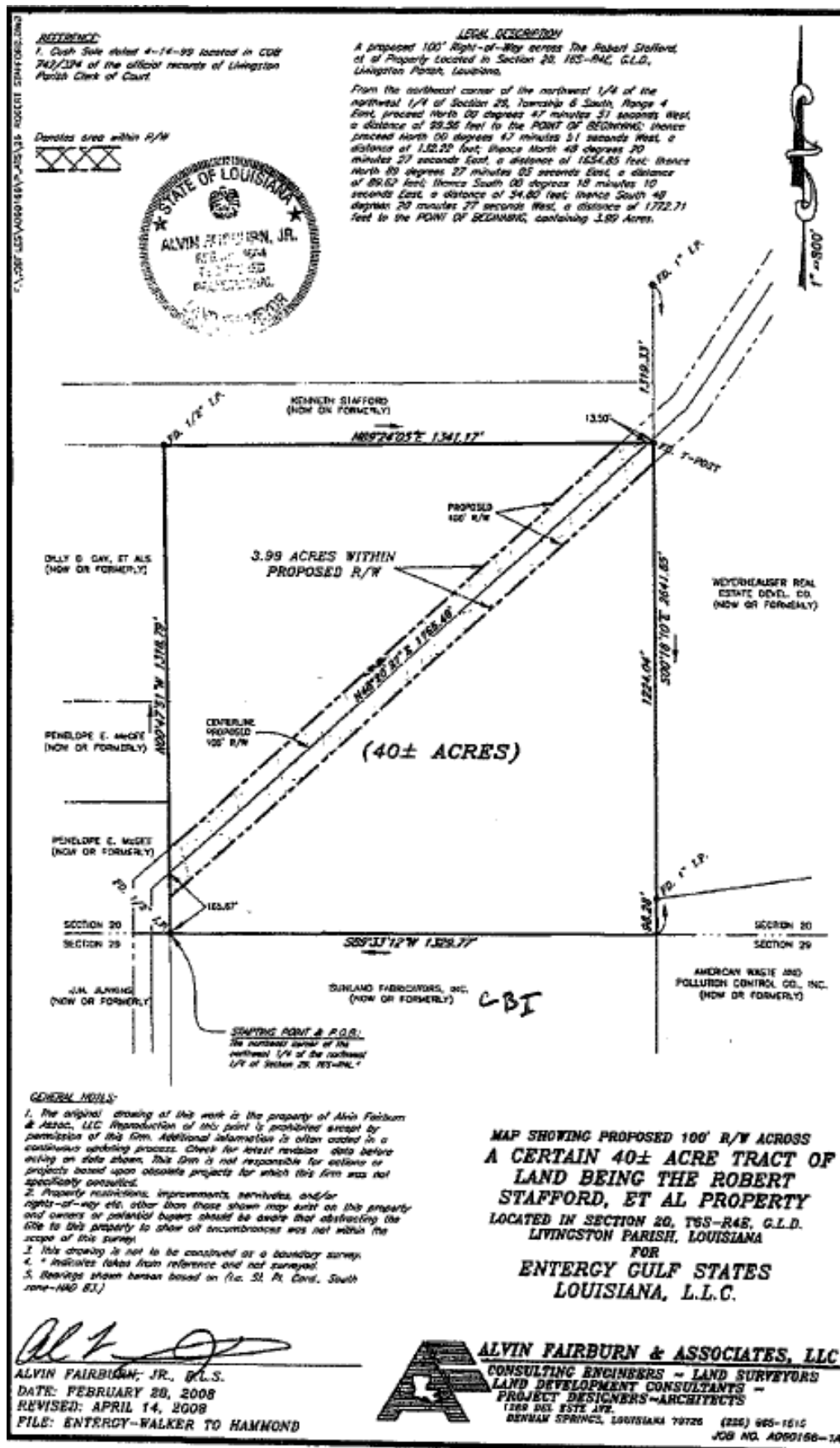

Location Maps

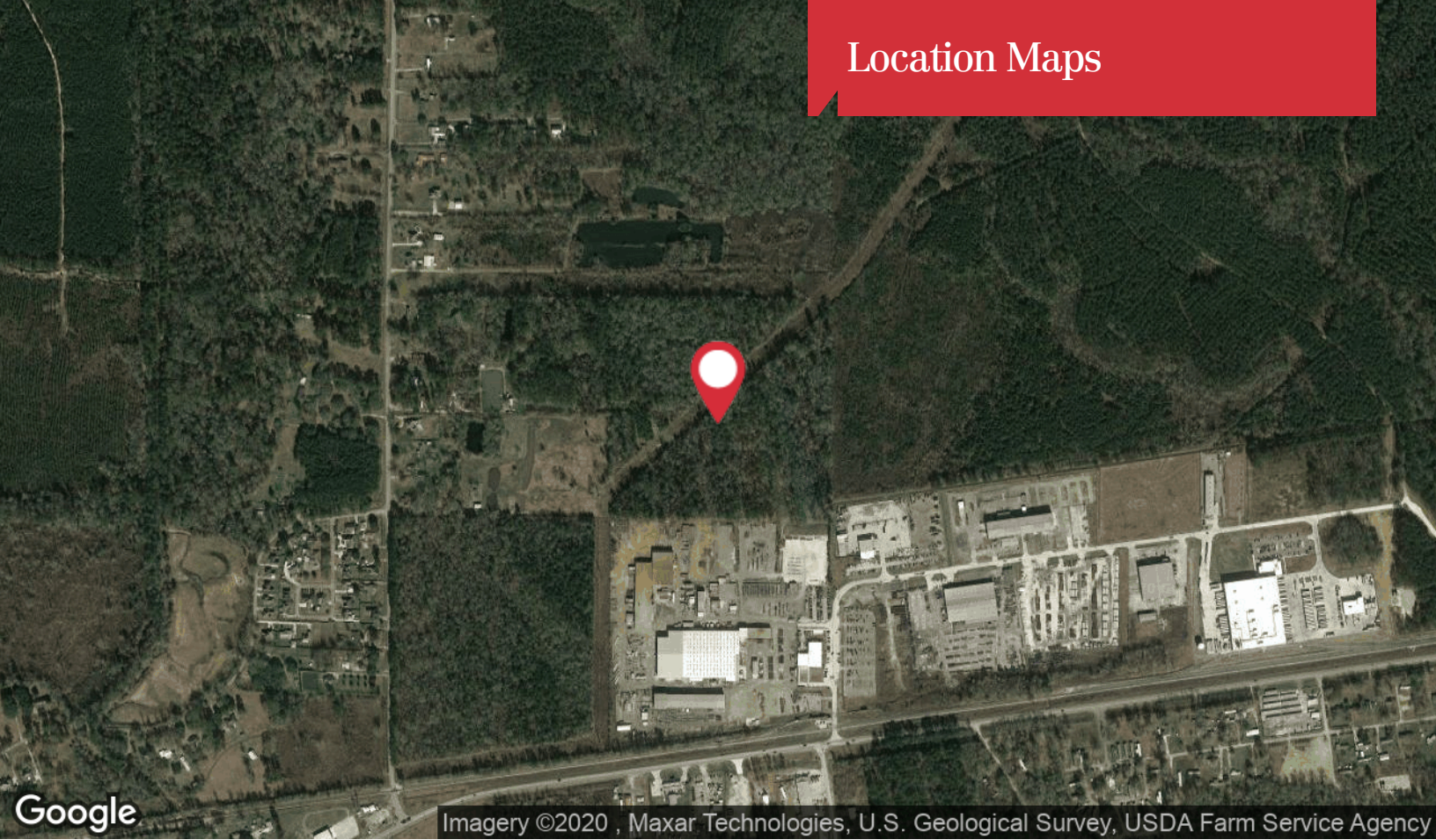

Google

Imagery ©2020 , Maxar Technologies, U.S. Geological Survey, USDA Farm Service Agency



Google

Map data ©2020