

LAND FOR SALE



Rawsonville Rd., N. of Willis

Augusta Twp., MI

Insite
COMMERCIAL

1111 W. Oakley Park Road
Suite 220

Commerce, Michigan 48390
(248) 359-9000 – Detroit Office
(616) 241-2200 – Grand Rapids Office

www.insitecommercial.com

TABLE OF CONTENTS

LAND FOR SALE

**Rawsonville Rd., N. of Willis
Augusta Twp., MI**

| | |
|----------------|-----------|
| SUMMARY | page 1 |
| AERIAL | page 2 |
| SITE PLAN | page 3 |
| AREA MAPS | page 4 |
| DEMOGRAPHICS | pages 5-6 |
| TRAFFIC COUNTS | page 7 |



PROPERTY SUMMARY

Location: Rawsonville Road, N. of Willis Road
Augusta Twp., MI

Parcel ID/Land Size: T-20-01-400-039 – 12.89 Acres
T-20-01-400-040 – 15.26 Acres
T-20-01-400-021 – 5 Acres
Total Acres: +/-33

Sale Price: \$25,000 Per acre or \$825,000

Utilities: Water main available

Zoning: Parcels -039 & -040 are both LI – Limited Industrial
Parcel -021 is AR – Agricultural Residential

School District: Lincoln Schools

Property Taxes: \$5723 Annually (2015)

Demographics within

a 5 mile radius: Population: 57,687 Persons
Households: 22,440 Homes
Avg. HH Income: \$69,724 Annually
Traffic Count: 20,150 VPD on Rawsonville Road

Comments: +/-33 Acres available on the west side of Rawsonville Road, north of Willis Road. The site is comprised of 3 parcels and is zoned limited industrial and agricultural residential.

For Information Contact:

Randy Thomas
248-359-9000



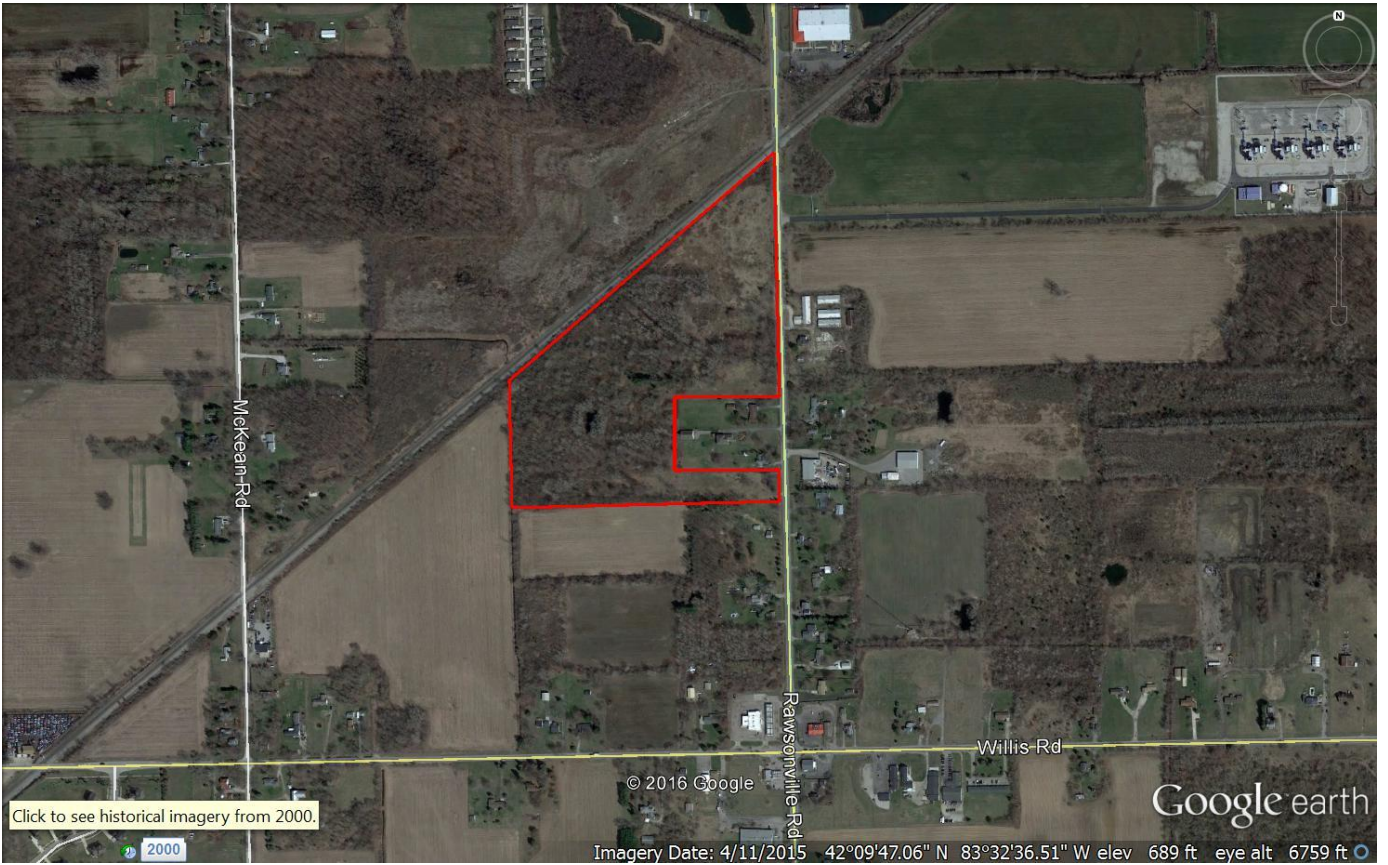

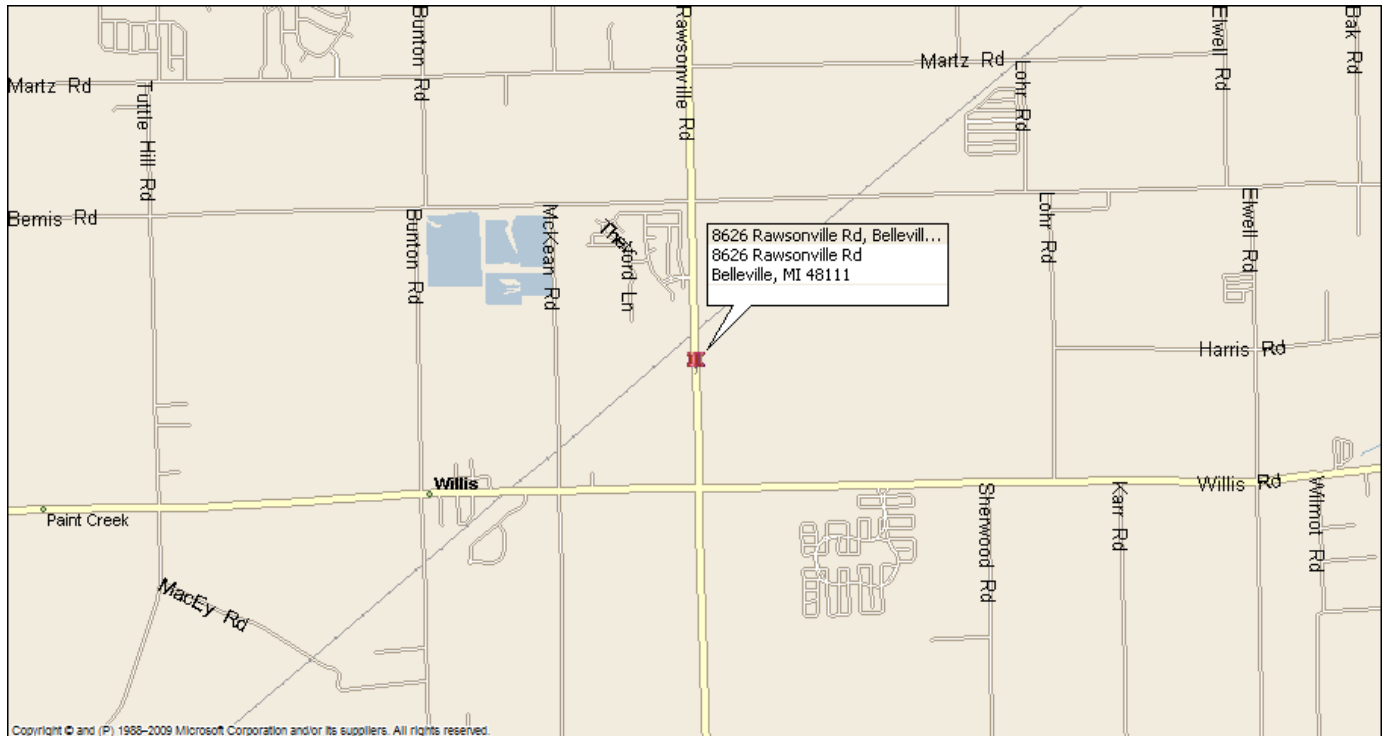

Local Map

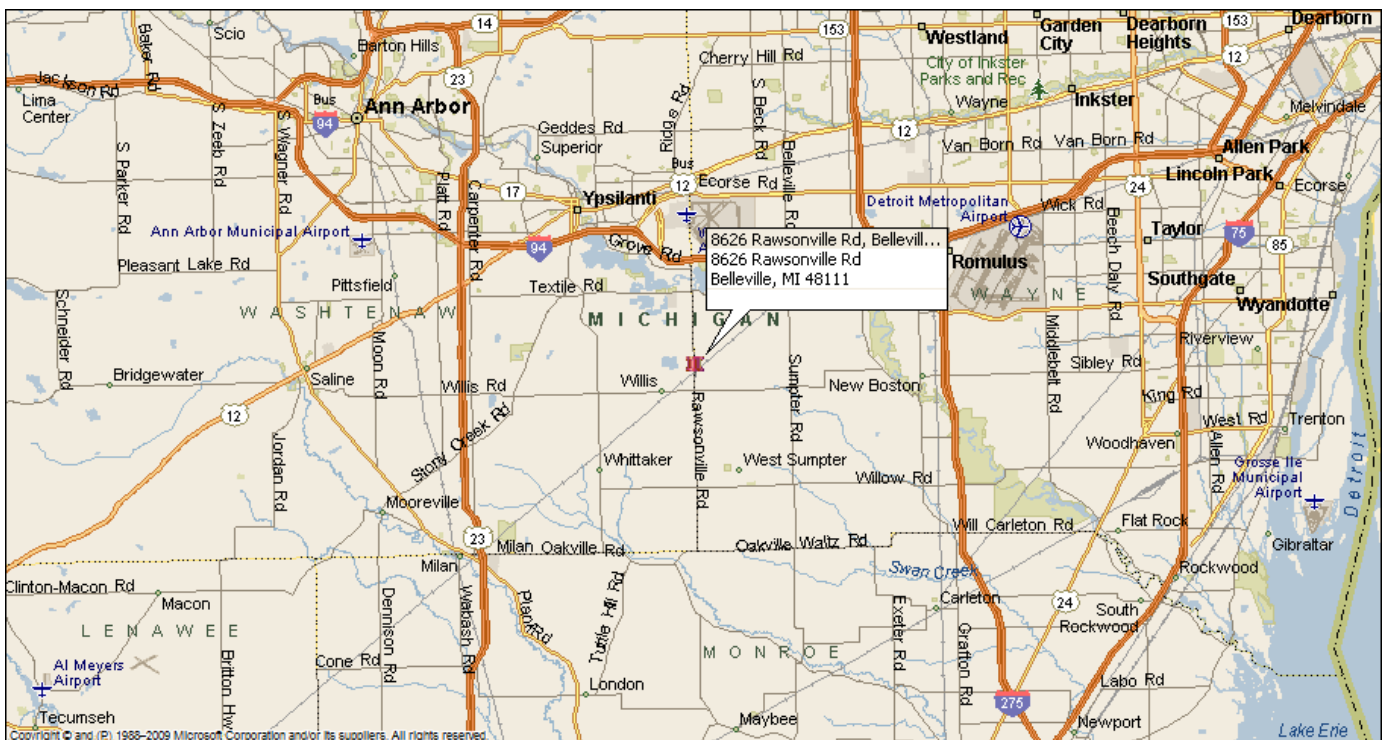

Regional Map



Executive Summary

8626 Rawsonville Rd, Belleville, Michigan, 48111
Rings: 1, 3, 5 mile radii

Prepared by Esri
Latitude: 42.16495
Longitude: -83.54182

| Population | 1 mile | 3 miles | 5 miles |
|------------------------|--------|---------|---------|
| 2000 Population | 1,347 | 13,800 | 50,288 |
| 2010 Population | 1,595 | 15,323 | 57,438 |
| 2015 Population | 1,665 | 15,499 | 57,687 |
| 2020 Population | 1,737 | 15,751 | 58,411 |
| 2000-2010 Annual Rate | 1.70% | 1.05% | 1.34% |
| 2010-2015 Annual Rate | 0.82% | 0.22% | 0.08% |
| 2015-2020 Annual Rate | 0.85% | 0.32% | 0.25% |
| 2015 Male Population | 48.9% | 49.4% | 48.9% |
| 2015 Female Population | 51.0% | 50.6% | 51.1% |
| 2015 Median Age | 39.7 | 38.7 | 37.0 |

In the identified area, the current year population is 57,687. In 2010, the Census count in the area was 57,438. The rate of change since 2010 was 0.08% annually. The five-year projection for the population in the area is 58,411 representing a change of 0.25% annually from 2015 to 2020. Currently, the population is 48.9% male and 51.1% female.

Median Age
The median age in this area is 39.7, compared to U.S. median age of 37.9.

| Race and Ethnicity | 1 mile | 3 miles | 5 miles |
|--|--------|---------|---------|
| 2015 White Alone | 83.5% | 79.8% | 67.7% |
| 2015 Black Alone | 10.0% | 13.8% | 24.9% |
| 2015 American Indian/Alaska Native Alone | 0.4% | 0.5% | 0.4% |
| 2015 Asian Alone | 1.0% | 1.2% | 1.8% |
| 2015 Pacific Islander Alone | 0.1% | 0.0% | 0.0% |
| 2015 Other Race | 1.1% | 1.1% | 1.1% |
| 2015 Two or More Races | 4.0% | 3.6% | 4.1% |
| 2015 Hispanic Origin (Any Race) | 2.9% | 3.5% | 3.6% |

Persons of Hispanic origin represent 3.6% of the population in the identified area compared to 17.6% of the U.S. population. Persons of Hispanic Origin may be of any race. The Diversity Index, which measures the probability that two people from the same area will be from different race/ethnic groups, is 51.6 in the identified area, compared to 63.0 for the U.S. as a whole.

| Households | 1 mile | 3 miles | 5 miles |
|-----------------------------|--------|---------|---------|
| 2000 Households | 478 | 5,163 | 19,938 |
| 2010 Households | 582 | 5,722 | 22,360 |
| 2015 Total Households | 609 | 5,798 | 22,440 |
| 2020 Total Households | 635 | 5,888 | 22,660 |
| 2000-2010 Annual Rate | 1.99% | 1.03% | 1.15% |
| 2010-2015 Annual Rate | 0.87% | 0.25% | 0.07% |
| 2015-2020 Annual Rate | 0.84% | 0.31% | 0.20% |
| 2015 Average Household Size | 2.73 | 2.67 | 2.56 |

The household count in this area has changed from 22,360 in 2010 to 22,440 in the current year, a change of 0.07% annually. The five-year projection of households is 22,660, a change of 0.20% annually from the current year total. Average household size is currently 2.56, compared to 2.56 in the year 2010. The number of families in the current year is 14,908 in the specified area.





Executive Summary

8626 Rawsonville Rd, Belleville, Michigan, 48111
Rings: 1, 3, 5 mile radii

Prepared by Esr
Latitude: 42.1649!
Longitude: -83.5418;

| | 1 mile | 3 miles | 5 miles |
|---------------------------------|----------|----------|----------|
| Median Household Income | | | |
| 2015 Median Household Income | \$70,387 | \$59,759 | \$58,193 |
| 2020 Median Household Income | \$78,831 | \$75,540 | \$69,760 |
| 2015-2020 Annual Rate | 2.29% | 4.80% | 3.69% |
| Average Household Income | | | |
| 2015 Average Household Income | \$71,141 | \$70,998 | \$69,724 |
| 2020 Average Household Income | \$80,704 | \$82,285 | \$79,810 |
| 2015-2020 Annual Rate | 2.55% | 2.99% | 2.74% |
| Per Capita Income | | | |
| 2015 Per Capita Income | \$25,495 | \$26,258 | \$27,175 |
| 2020 Per Capita Income | \$28,893 | \$30,407 | \$31,015 |
| 2015-2020 Annual Rate | 2.53% | 2.98% | 2.68% |

Households by Income

Current median household income is \$58,193 in the area, compared to \$53,217 for all U.S. households. Median household income is projected to be \$69,760 in five years, compared to \$60,683 for all U.S. households

Current average household income is \$69,724 in this area, compared to \$74,699 for all U.S. households. Average household income is projected to be \$79,810 in five years, compared to \$84,910 for all U.S. households

Current per capita income is \$27,175 in the area, compared to the U.S. per capita income of \$28,597. The per capita income is projected to be \$31,015 in five years, compared to \$32,501 for all U.S. households

Housing

| | | | |
|------------------------------------|-----|-------|--------|
| 2000 Total Housing Units | 609 | 5,655 | 21,172 |
| 2000 Owner Occupied Housing Units | 437 | 4,774 | 14,461 |
| 2000 Renter Occupied Housing Units | 41 | 389 | 5,477 |
| 2000 Vacant Housing Units | 131 | 492 | 1,234 |
| 2010 Total Housing Units | 673 | 6,347 | 24,505 |
| 2010 Owner Occupied Housing Units | 533 | 5,116 | 16,148 |
| 2010 Renter Occupied Housing Units | 49 | 606 | 6,212 |
| 2010 Vacant Housing Units | 91 | 625 | 2,145 |
| 2015 Total Housing Units | 680 | 6,440 | 24,661 |
| 2015 Owner Occupied Housing Units | 555 | 5,150 | 16,145 |
| 2015 Renter Occupied Housing Units | 55 | 648 | 6,295 |
| 2015 Vacant Housing Units | 71 | 642 | 2,221 |
| 2020 Total Housing Units | 698 | 6,551 | 24,860 |
| 2020 Owner Occupied Housing Units | 579 | 5,235 | 16,434 |
| 2020 Renter Occupied Housing Units | 57 | 652 | 6,226 |
| 2020 Vacant Housing Units | 63 | 663 | 2,200 |

Currently, 65.5% of the 24,661 housing units in the area are owner occupied; 25.5% renter occupied; and 9.0% are vacant. Currently, in the U.S., 55.7% of the housing units in the area are owner occupied; 32.8% are renter occupied; and 11.6% are vacant. In 2010, there were 24,505 housing units in the area - 65.9% owner occupied, 25.3% renter occupied, and 8.8% vacant. The annual rate of change in housing units since 2010 is 0.28%. Median home value in the area is \$151,312, compared to a median home value of \$200,006 for the U.S. In five years, median value is projected to change by 4.65% annually to \$189,889.



TRAFFIC COUNTS

