

FOR LEASE

---

1390 Woodside Road, Redwood City, CA



**PREMIER  
PROPERTIES**

COMMERCIAL  
REAL ESTATE



## HIGH EXPOSURE BANK / RETAIL BUILDING FOR LEASE

±5,510 SQ. FT. - Available Immediately

**JACK SPALLINO**  
Broker

---

Phone: 650.618.3008  
jack.spallino@prprop.com  
dre license #00893230

**JON GOLDMAN**  
Partner

---

Phone: 650.618.3003  
jon.goldman@prprop.com  
dre license #01295503

**JESSE EBNER**  
Associate

---

Phone: 650.618.3017  
jesse.ebner@prprop.com  
dre license #02055989

FOR PROPERTY DETAILS AND MORE LISTINGS

[PremierPaloAlto.com](http://PremierPaloAlto.com)

# FOR LEASE

---

1390 Woodside Road, Redwood City, CA

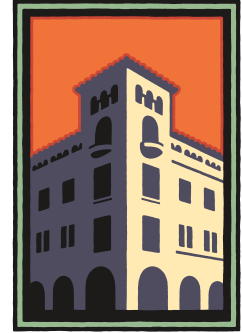

**PREMIER  
PROPERTIES**  
COMMERCIAL  
REAL ESTATE

## PROPERTY DESCRIPTION

- High Exposure - Adjacent to Woodside Plaza
- 20 Dedicated Parking Spaces
- Prominent Signage Opportunities on Woodside Road
- ±4,716 Sq. Ft. of Ground Floor with ±794 Sq. Ft. of Mezzanine
- Lot Area: ±19,558 Sq. Ft.
- Easily Accessible via El Camino and I-280
- Traffic Counts Per Day: ±40,000
- Zoning: General Commercial District
- Available Immediately

Neither the property owner nor Premier Property Management make any representation or warranty with regard to the information contained within this advertising flyer and the information contained herein should not be relied upon for validity, accuracy, or completeness. Prior to submitting an offer, prospective purchasers or tenants should perform their own due diligence including consultation with their legal and tax counsel in order to arrive at an independent evaluation of the property.

**JACK SPALLINO**  
Broker

---

Phone: 650.618.3008  
jack.spallino@prprop.com  
dre license #00893230

**JON GOLDMAN**  
Partner

---

Phone: 650.618.3003  
jon.goldman@prprop.com  
dre license #01295503

**JESSE EBNER**  
Associate

---

Phone: 650.618.3017  
jesse.ebner@prprop.com  
dre license #02055989

FOR LEASE

1390 Woodside Road, Redwood City, CA



**PREMIER  
PROPERTIES**  
COMMERCIAL  
REAL ESTATE

SITE PLAN

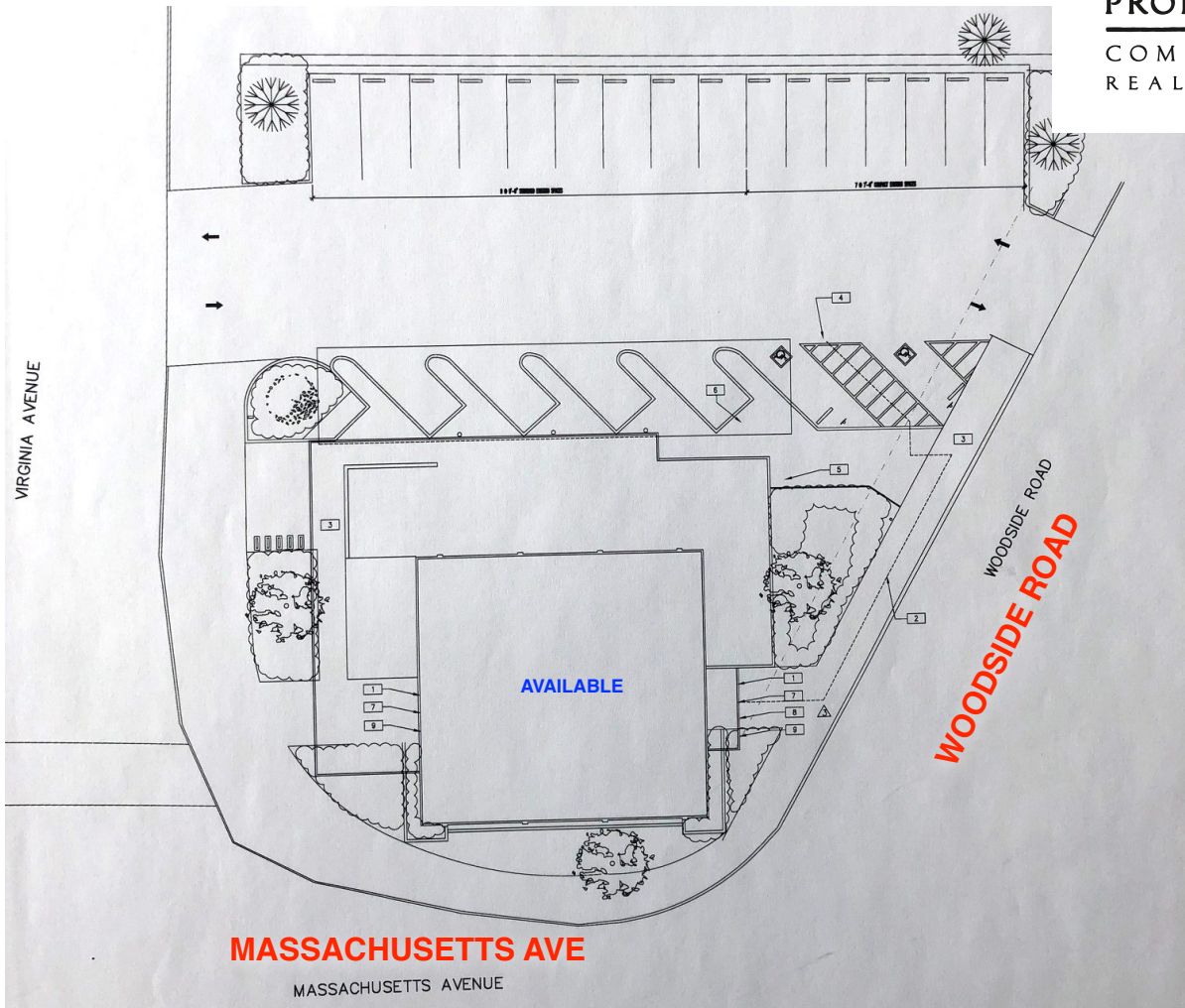

MAY NOT BE ACCURATE / TO SCALE

**JACK SPALLINO**  
Broker

Phone: 650.618.3008  
jack.spallino@prprop.com  
dre license #00893230

**JON GOLDMAN**  
Partner

Phone: 650.618.3003  
jon.goldman@prprop.com  
dre license #01295503

**JESSE EBNER**  
Associate

Phone: 650.618.3017  
jesse.ebner@prprop.com  
dre license #02055989

FOR PROPERTY DETAILS AND MORE LISTINGS

[PremierPaloAlto.com](http://PremierPaloAlto.com)

# FOR LEASE

1390 Woodside Road, Redwood City, CA

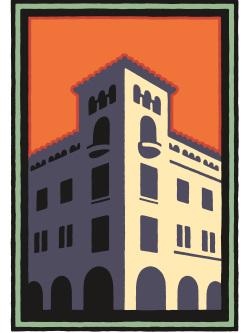

**PREMIER  
PROPERTIES**  
COMMERCIAL  
REAL ESTATE

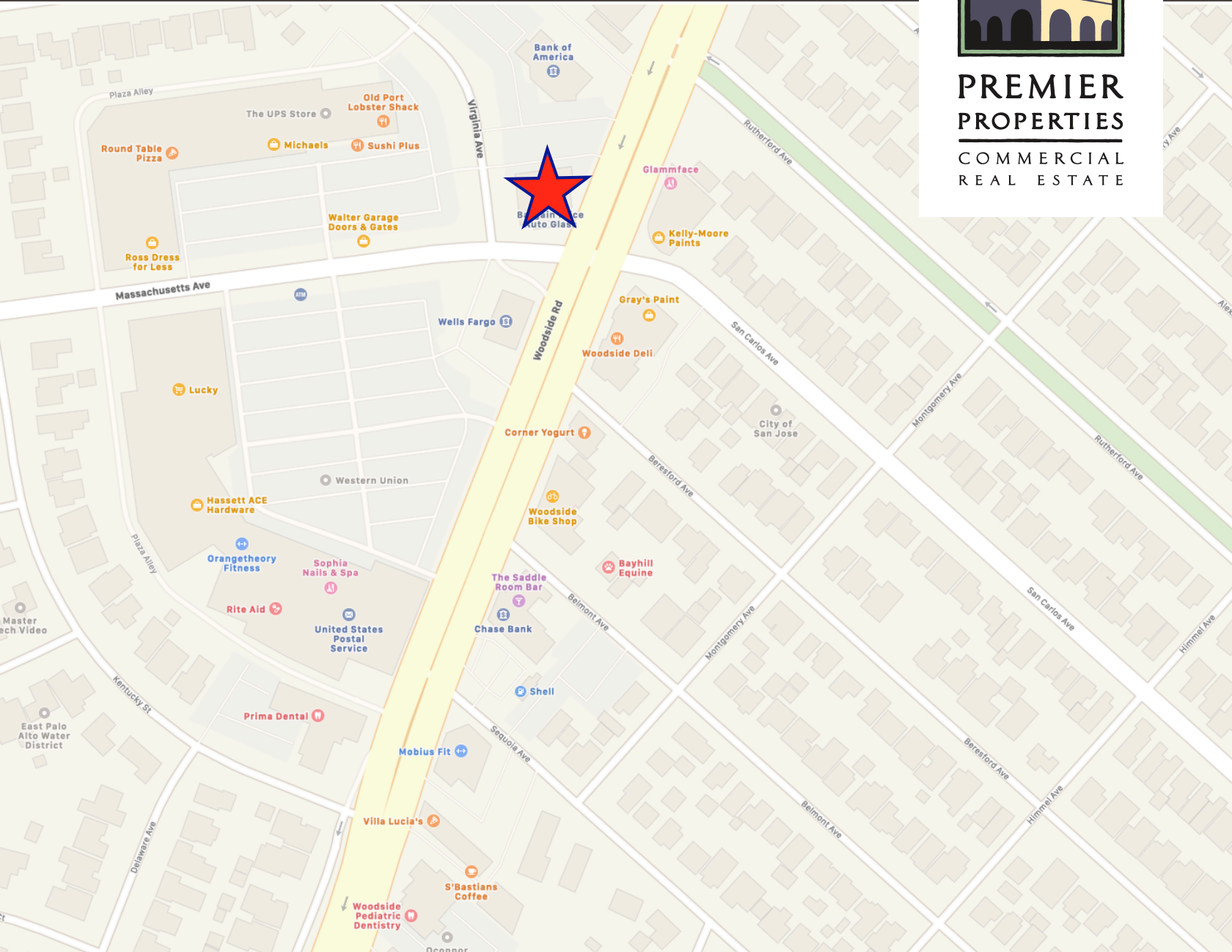

**JACK SPALLINO**  
Broker

Phone: 650.618.3008  
jack.spallino@prprop.com  
dre license #00893230

**JON GOLDMAN**  
Partner

Phone: 650.618.3003  
jon.goldman@prprop.com  
dre license #01295503

**JESSE EBNER**  
Associate

Phone: 650.618.3017  
jesse.ebner@prprop.com  
dre license #02055989

FOR PROPERTY DETAILS AND MORE LISTINGS

[PremierPaloAlto.com](http://PremierPaloAlto.com)