

site plan

scaled at 1/8" = 1'-0"

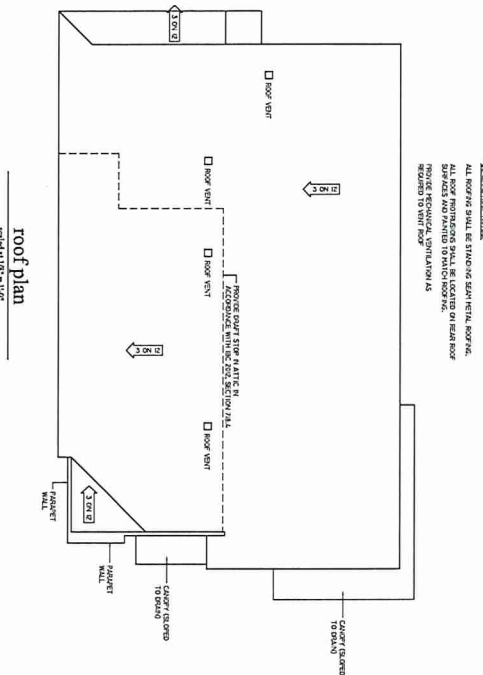

roof plan

scaled at 1/8" = 1'-0"

the front door
ARCHITECTURE

the salad station for
NARROW CONSTRUCTION

deductus gratia, Inc./architect

project 16-018

pre 1 - april 4, 2017

construction floor - august 4, 2017

8-11

1010 nicholson drive • baton rouge • 225 • 336 • 8353 www.thefrontdoor-architecture.com

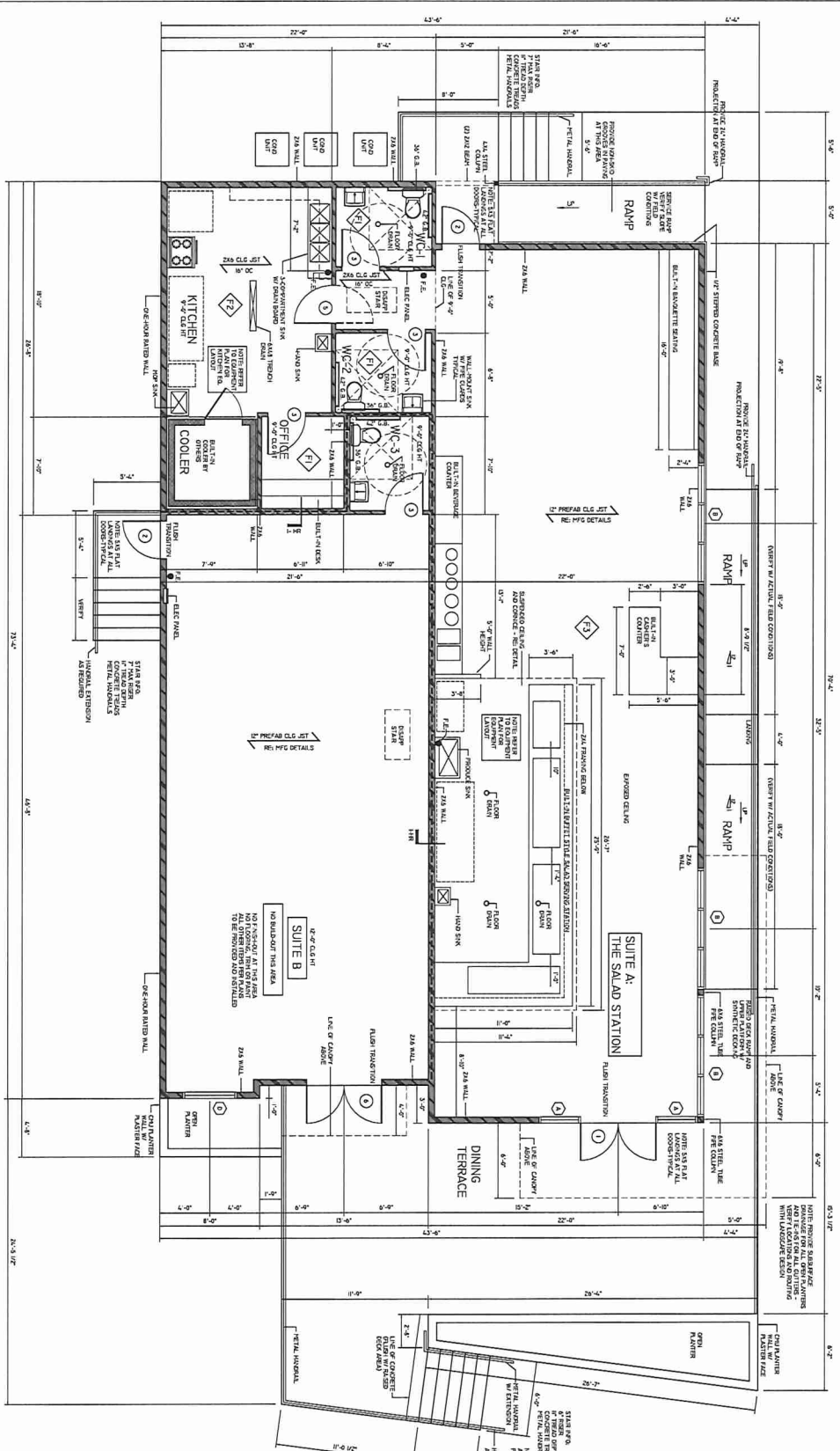

finish legend

- 1) STAIN, COGNATE FLOOR
ONWOOD RAISE - 50/50 SBR/CE WHITE
- 2) STAIN, TANNED COGNATE FLOOR
ONWOOD RAISE, W/ BURNABLE FINISH
- 3) STAIN, COGNATE FLOOR
ONWOOD RAISE, 25% BURNABLE FINISH
- 4) STAIN, COGNATE FLOOR
ONWOOD RAISE, 50% BURNABLE FINISH
- 5) STAIN, COGNATE FLOOR
ONWOOD RAISE, 75% BURNABLE FINISH
- 6) STAIN, COGNATE FLOOR
ONWOOD RAISE, 100% BURNABLE FINISH

general finish notes

AT ALL MET LOCAL FINISHES MUST BE RESISTANT TO SPILLAGE.
ALL FINISHES SHALL BE AS SPECIFIED BY OWNER. ALL FINISH SHALL BE 1.001 MINIMUM 2 COATS FROM PAINT, RESIN-BASED FINISH.
FINISHES SHALL BE SPECIFIC FINISHES TO BE PROVIDED BY THE SUPPLIER.
FINISHES SHALL BE SPECIFIC FINISHES TO BE PROVIDED BY THE SUPPLIER.
FINISHES SHALL BE SPECIFIC FINISHES TO BE PROVIDED BY THE SUPPLIER.

floor plan

Model at 1/8" = 1'-0"

square footage		
SUITE A - THE SALAD STATION	2693 SQ FT	
SUITE B	6693 SQ FT	
TOTAL AREA	9386 SQ FT	

fd.

the salad station for
MOTROW CONSTRUCTION

designer: erika j. hickman

project: 15-048

REV 1 - APRIL 2017

COMBINATION WORK - SHEET 2, 2017

8-1.2

1010 nicholson drive, belton route, 225.338.6253 www.thefrontdoor-architecture.com

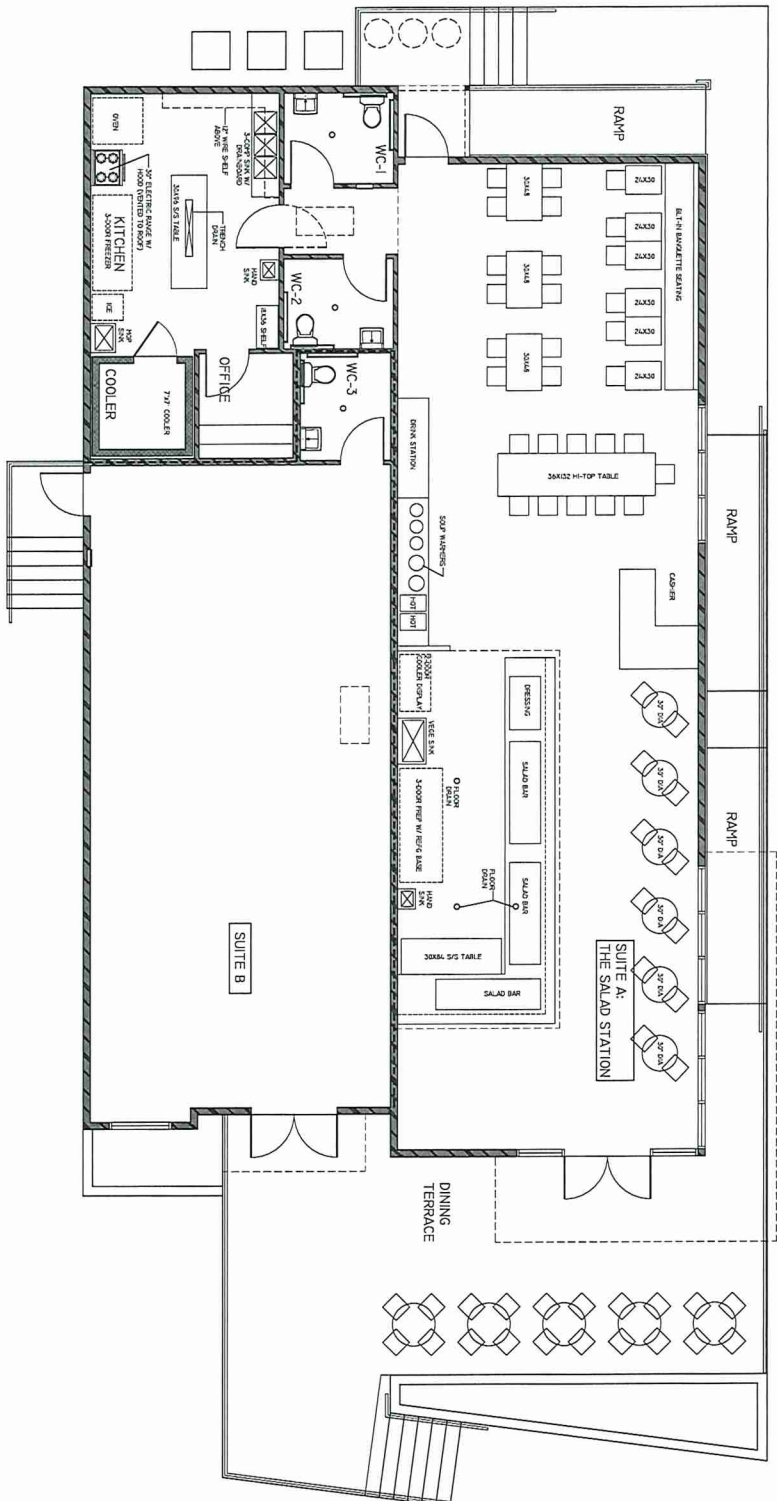

furniture / equipment plan
 scaled at 1/4" = 1'-0"

fd.

the salad station for
 MORROW construction

project 16-088

designer: gregor, boissiere

rfi 1 - april 4, 2017
 construction date - march 8, 2017

thefrontdoor

1010 nicholson drive - belton rouge - 225 338 8353 www.thefrontdoor-architecture.com

a-1.3

the front door architecture inc. is a registered architectural firm under the architectural profession act (r.s.q. c. p-10.1) and is a member of the association of architects of quebec (o.a.a.q.) and the association of architects of canada (o.a.c.). the front door architecture inc. is not responsible for the accuracy or completeness of the information provided in this plan. the user of this plan is advised to verify the accuracy and completeness of the information provided in this plan with the appropriate authorities.

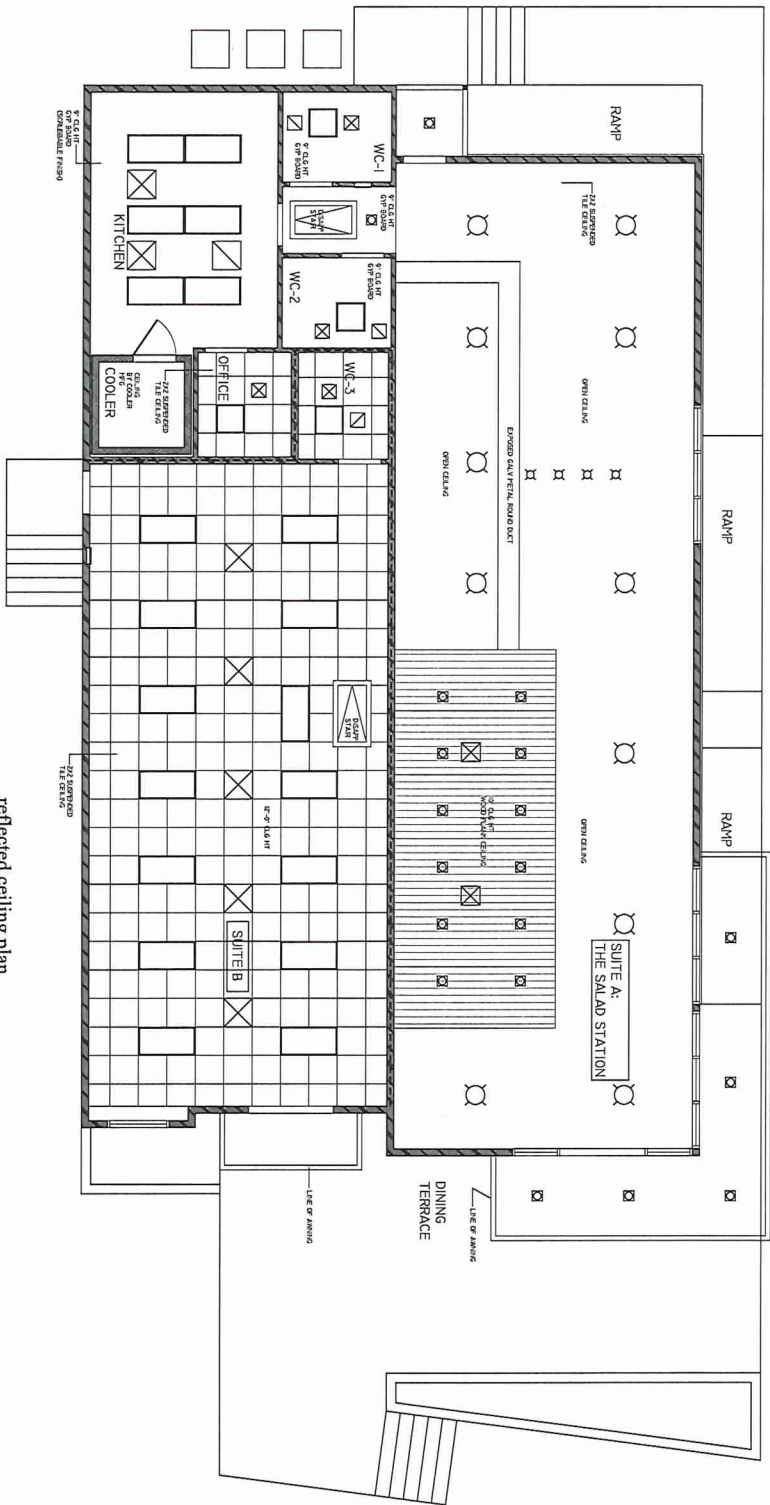

reflected ceiling plan
 finished at 1/4" = 1'-0"



the salad station for
 MONROV CONSTRUCTION

design: gpt&g, houston

project 16-018

rev 1 - april 4, 2017
 construction block - march 8, 2017

a-1.4



the front door
 10110 nicholson drive, belton rouge, 225, 338, 9353 www.thefrontdoor-architecture.com

Not for Construction. This drawing is the property of the Architect and is to be used only for the project and location specified. It is not to be used for any other project or location without the written consent of the Architect. The Architect assumes no responsibility for the accuracy or completeness of the information provided by the client. The Architect is not responsible for any errors or omissions in this drawing. The Architect is not responsible for any construction delays or cost overruns. The Architect is not responsible for any other matters relating to the construction of the project.

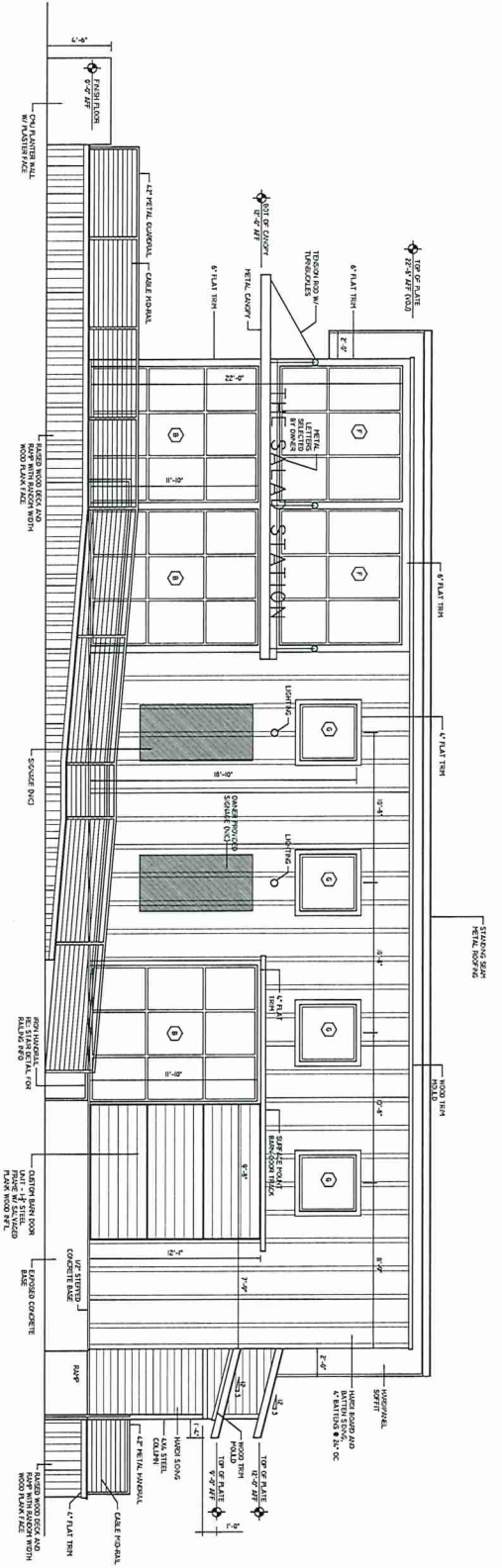

right side elevation
 MODIFIED - 1/15/17

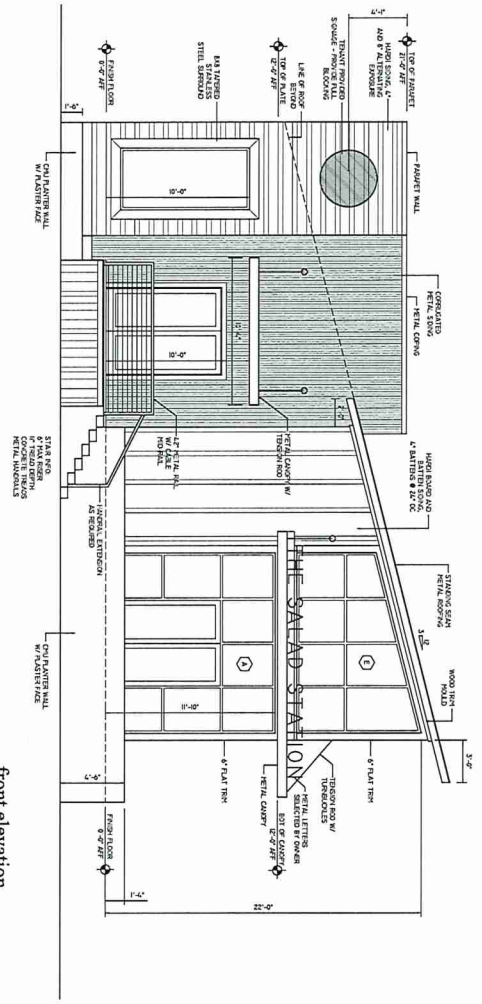

front elevation
 MODIFIED - 1/15/17

fd

the salad station for
 motorway construction

Debraun Pfeiffer, Architect
 Project 16-048

101 - April 4, 2017
 construction lines - March 1, 2017

the front door
 1010 nicholson drive • baton rouge • 225 • 338 • 8353 www.thefrontdoor-architecture.com

THIS DOCUMENT IS THE PROPERTY OF THEFRONTDOOR ARCHITECTURE. IT IS TO BE USED ONLY FOR THE PROJECT AND SITE SPECIFICALLY IDENTIFIED HEREIN. ANY REUSE OR REPRODUCTION OF THIS DOCUMENT WITHOUT THE WRITTEN PERMISSION OF THEFRONTDOOR ARCHITECTURE IS STRICTLY PROHIBITED. THEFRONTDOOR ARCHITECTURE SHALL NOT BE RESPONSIBLE FOR ANY ERRORS OR OMISSIONS IN THIS DOCUMENT. THEFRONTDOOR ARCHITECTURE SHALL NOT BE RESPONSIBLE FOR ANY CONSTRUCTION DEFECTS OR OMISSIONS IN THIS DOCUMENT. THEFRONTDOOR ARCHITECTURE SHALL NOT BE RESPONSIBLE FOR ANY DELAYS OR CANCELLATIONS IN THIS DOCUMENT. THEFRONTDOOR ARCHITECTURE SHALL NOT BE RESPONSIBLE FOR ANY CHANGES IN THIS DOCUMENT. THEFRONTDOOR ARCHITECTURE SHALL NOT BE RESPONSIBLE FOR ANY VIOLATIONS OF ANY APPLICABLE LAWS OR REGULATIONS. THEFRONTDOOR ARCHITECTURE SHALL NOT BE RESPONSIBLE FOR ANY DAMAGES OR INJURIES RESULTING FROM THE USE OF THIS DOCUMENT. THEFRONTDOOR ARCHITECTURE SHALL NOT BE RESPONSIBLE FOR ANY COSTS OR FEES INCURRED BY ANY PARTY IN CONNECTION WITH THIS DOCUMENT. THEFRONTDOOR ARCHITECTURE SHALL NOT BE RESPONSIBLE FOR ANY OTHER MATTERS NOT EXPRESSLY PROVIDED FOR IN THIS DOCUMENT.

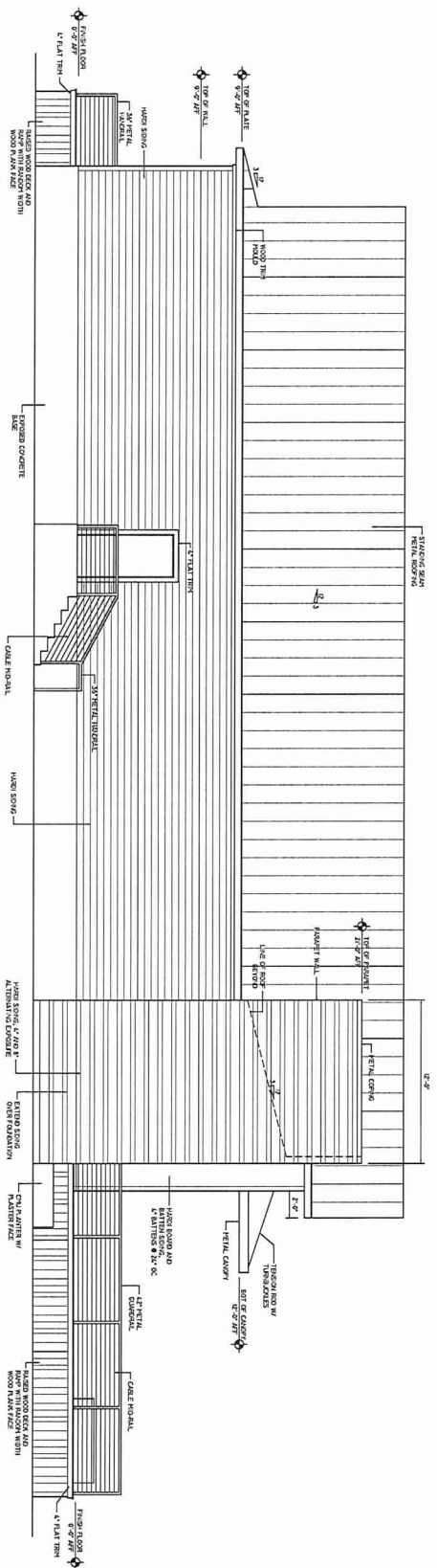

left side elevation
 finished lin = 1'-0"

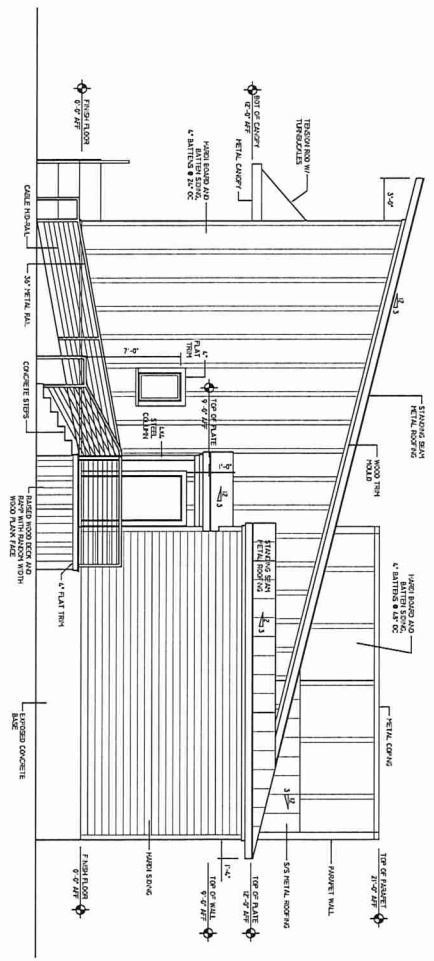

rear elevation
 finished lin = 1'-0"



 the salad station for
 MONROV CONSTRUCTION
 douglas gregory hickman
 project 16-048
 rev 1 - april 4, 2017
 construction mark - sheet 8, 2017
 8-2-2

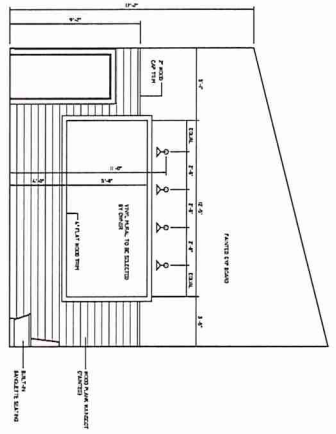

thefrontdoor
 1010 nicholson drive , baton rouge , 225 , 338 , 8353 www.thefrontdoor-architecture.com

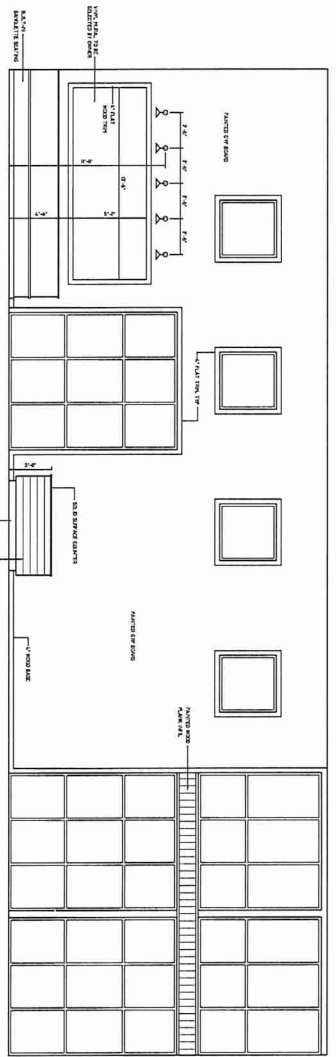

interior elevation - rear wall
scaled at 1/4" = 1'-0"



interior elevation - right wall
scaled at 1/4" = 1'-0"

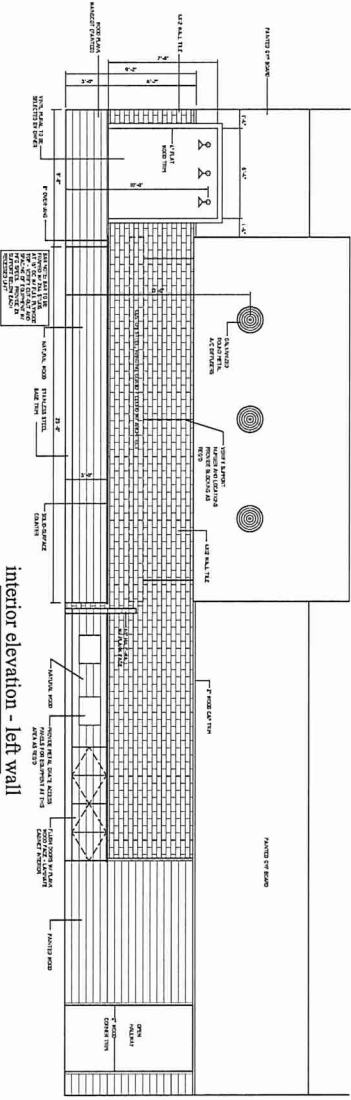

interior elevation - left wall
scaled at 1/4" = 1'-0"

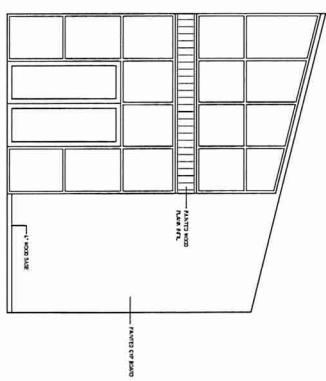

interior elevation - front wall
scaled at 1/4" = 1'-0"

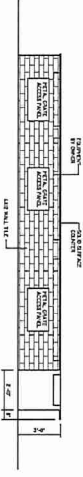

interior elevation - salad bar rear
scaled at 1/4" = 1'-0"

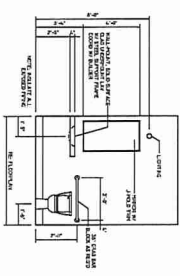

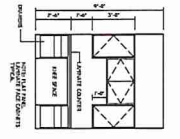

interior elevation - restroom
typical fixture wall
scaled at 1/4" = 1'-0"

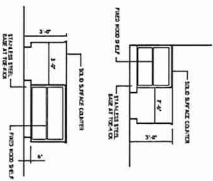

interior elevation - office
scaled at 1/4" = 1'-0"



interior elevation - cashier
scaled at 1/4" = 1'-0"

the salad station for
MONROE CONSTRUCTION
 design: erik ryan, zachariah
 project 16-046
 rev 1 - april 4, 2017
 construction start - march 8, 2017

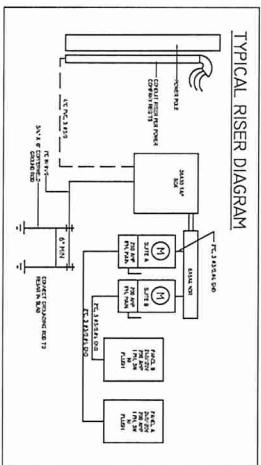
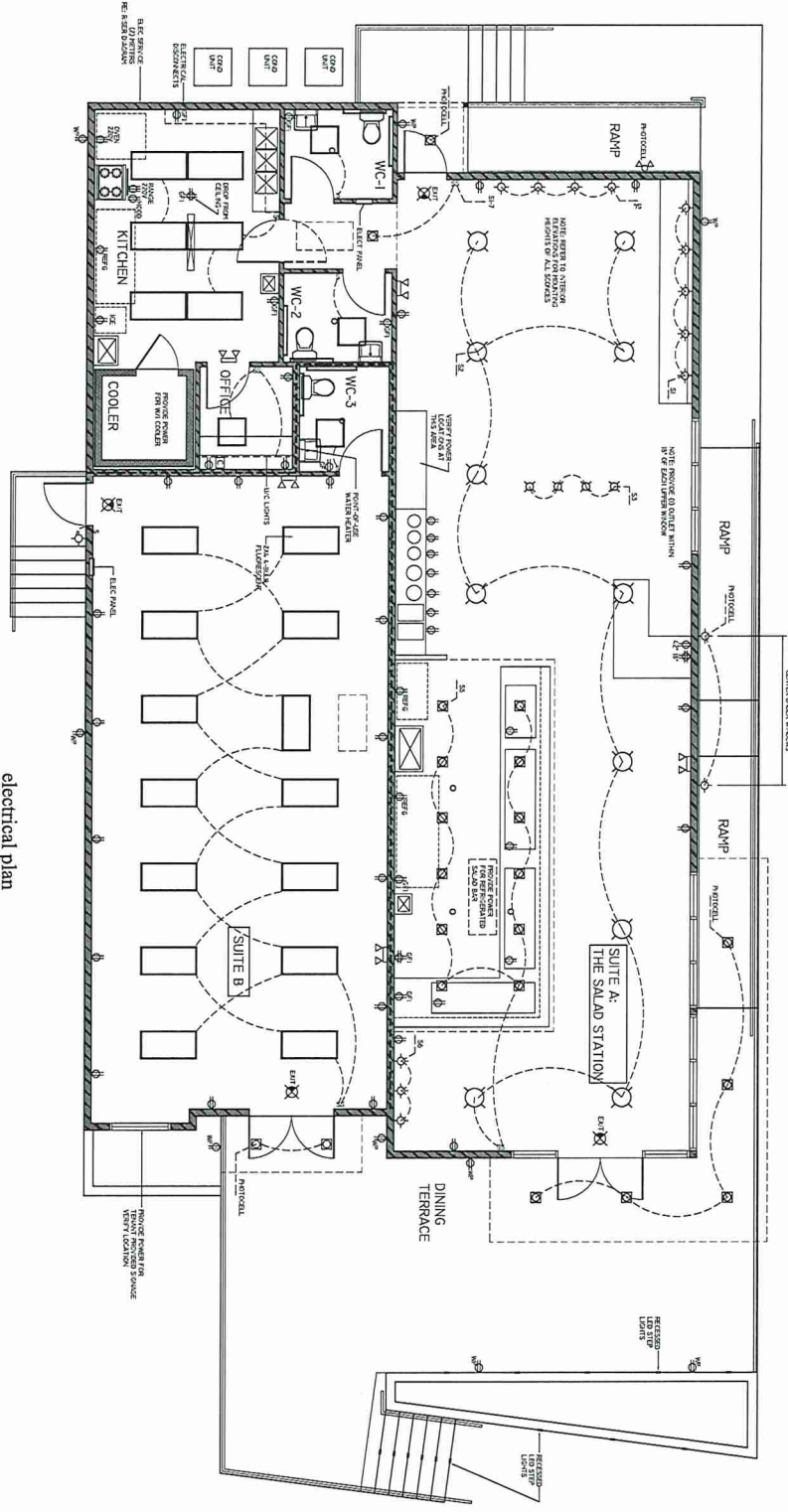
the front door
 1010 nicholson drive, baton rouge, 225 338 9353 www.thefrontdoor-architecture.com



electrical plan
 MADE AT 1/8" = 1'-0"

symbols legend

- CEILING FAN
- RECESSED ACOUSTIC
- RECESSED MANAGEMENT, LOW VOLTAGE
- RECESSED MANAGEMENT WITH PANEL, 3000MM
- CEILING MOUNT ACOUSTICS
- SWITCH
- SWITCH, DIMMABLE
- 2x2 LED LIGHT PANEL
- OUTLET
- OUTLET, 200V
- OUTLET, GFI GROUNDED, EXTENSION CABLE / PHONE OUTLET
- TELEPHONE
- INTERCOM SYSTEM
- ALARM KEYPAD, BY OTHERS
- SPEAKER, RECESSED CEILING MOUNT
- DOOR BELL
- EXTERIOR FLOOD LIGHT
- EXIT SIGNAGE W/ BATTERY BACK-UP
- OUTDOOR EMERGENCY LIGHTING
- EMERGENCY LIGHTING W/ BATTERY BACK-UP

ELECTRICAL REFINISHING
 SERVICE: 10/20/16 V. 1/19. 3/17
 HERE AND ANYWHERE TO VERIFY
 ELECTRICAL CONDITIONS TO VERIFY
 PANELS: FLOOR MOUNT, 30 CIRCUITS
 CIRCUITRY SHALL BE AS SHOWN, AND VERIFIED
 BY ELECTRICAL CONTRACTOR.
 ALL EQUIPMENT SHALL BE RELOCATED
 WITHIN 6" OF FLOOR FINISH. RELOCATED
 OR WALL. VERIFY ALL LOCATIONS WITH
 OWNER PRIOR TO INSTALLATION.
 INTERCOM SYSTEM SHALL BE BACK-UP
 AND CANNOT PROVIDE DETECTION.
 ALL EMERGENCY AND EXIT LIGHTING SHALL
 HAVE BATTERY BACK-UP - PER IBC 903.5
 ALL SWITCHES, CONTROLS, OUTLETS, ETC
 SHALL BE MOUNTED PER ADA GUIDELINES
 REMOVE PREPARED BOXES AND SEAL, AS REQUIRED
 FROM ALL ROOMS, WITHIN 24 HOURS.
 ACCESSIBLE LOCATION FOR SERVICE TO
 WITHIN 25' OF EQUIPMENT - CONNECT TO THE
 LOAD SIDE OF THE EQUIPMENT MAINS OR DISCONNECT

fd
 the salad station for
 MOTOWN construction
 project 16-046
 design: prelay, installation
 rfr 1 - april 4, 2017
 construction: march 9, 2017
 e-1.0
 thefrontdoor
 1010 nicholson drive, belton rouge, 225-338-6353 www.thefrontdoor-architecture.com

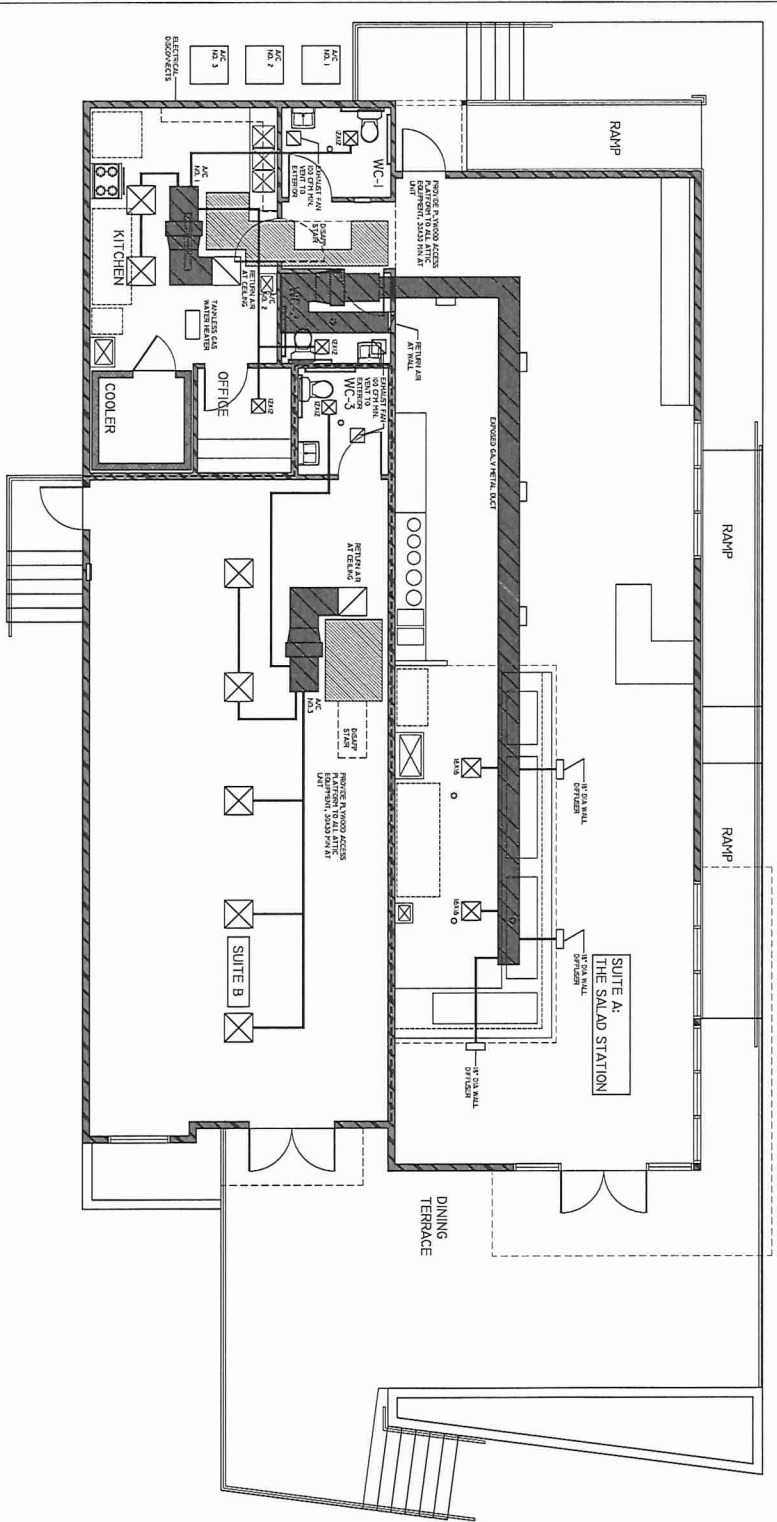

hvac plan
 scaled at 1/8" = 1'-0"

HVAC NOTES:

- ALL UNITS**
 HEATING: ELECTRIC HORIZONTAL FLOW ATTIC INSTALLATION
 5 TON HEATING / 50000 BTU COOLING / 250W HEATING
- GENERAL HVAC NOTES:**
1. RETURN AIR: CEILING ROOF, WHITE UNIT A 20 X 30
 2. COIL DRAINS CONNECTED TO PLUMBING WITH 1/2" P-TRAP
 3. REFRIGERANT: 3/8" O.D. COPPER, 1/2" SWEET END, WHITE
 4. SMOKE DETECTORS REQUIRED AT EACH UNIT
 5. COPIER REFRIGERANT LINES WITH INSULATED COPPER
 6. COPPER REFRIGERANT LINES WITH INSULATED COPPER
 7. COPPER REFRIGERANT LINES WITH INSULATED COPPER
 8. COPPER REFRIGERANT LINES WITH INSULATED COPPER
 9. INSTALLER SHALL BALANCE BURNE SYSTEM AFTER POWER AT
 10. INSTALLER SHALL BALANCE BURNE SYSTEM AFTER POWER AT
 11. RAINFISH SHALL BE A MINIMUM OF 5000 AT THE UNIT.
 12. SURFACE MOUNTED AC CONDENSERS SHALL ADHERE TO 202 IMC 104.10
 13. FAN LOCKING SERVICE PARTS. IN 202 IMC TABLE 400.3 FOR RESTROOMS AND SHOWER ROOMS.

GENERAL MECHANICAL NOTES:

1. ALL VENTS, STACKS, AND ROOF JACKS SHALL BE LOCATED ON REAR
 2. ROOF FLASHING AND FLASHING TO MATCH ROOF CO. ON THE
 3. EXTERIOR PER MANUFACTURER'S SPECIFICATIONS AND PER 202
 4. PER IBC AND NOTED SPEC TO 202 IMC.
- WATER HEATER NOTE:**
1. PROVIDE ELECTRIC WATER HEATERS AS LOCATED ON PLAN. AND VENTED AS REQUIRED PER IBC.



the salad station for
 MONTROV CONSTRUCTION

delaware spring, florida

project 16-018

rev 1 - april 4, 2017

copyrighted 2017 - march 8, 2017



m-1.0

the front door architecture llc
 1010 nicholson drive • baton rouge • 225 338 9253 www.thefrontdoor-architecture.com

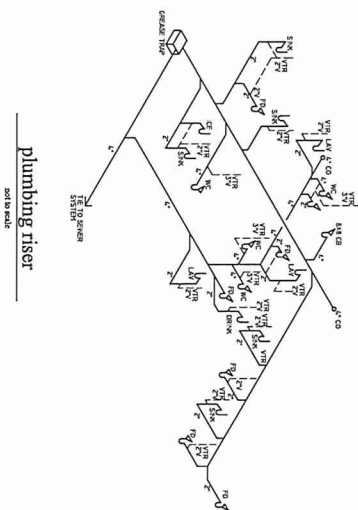
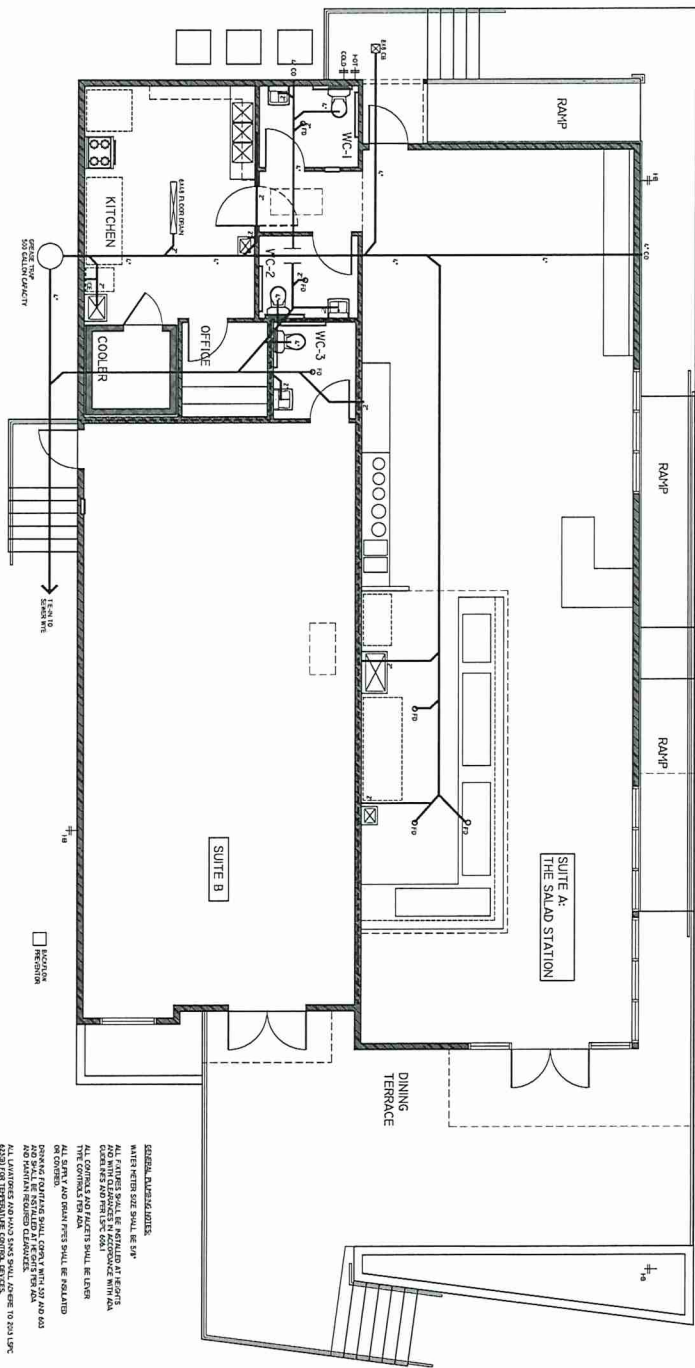



 the salad station for
 morrow construction
 dedman projects, boston
 project 16-688
 rev 1 - april 8, 2017
 construction date - august 3, 2017
 p-1.0

thefrontdoor
 1010 nicholson drive, boston rouge, 225 . 338 . 6353 www.thefrontdoor-architecture.com

