

PLAT
SHOWING SUBDIVISIONS OF PROPERTY OF
THE

DAN DEBAILLON
ESTATE

SITUATED TWO MILES NORTH OF
THE CITY OF

LAFAYETTE, LA.

TO BE KNOWN AS THE
DAN DEBAILLON SUBDIVISION

Survey by

A. K. Gaudin

Registration No S-111
539 Jefferson St.
Lafayette, La

Scale: 1" = 100'-0"

October 31, 1950

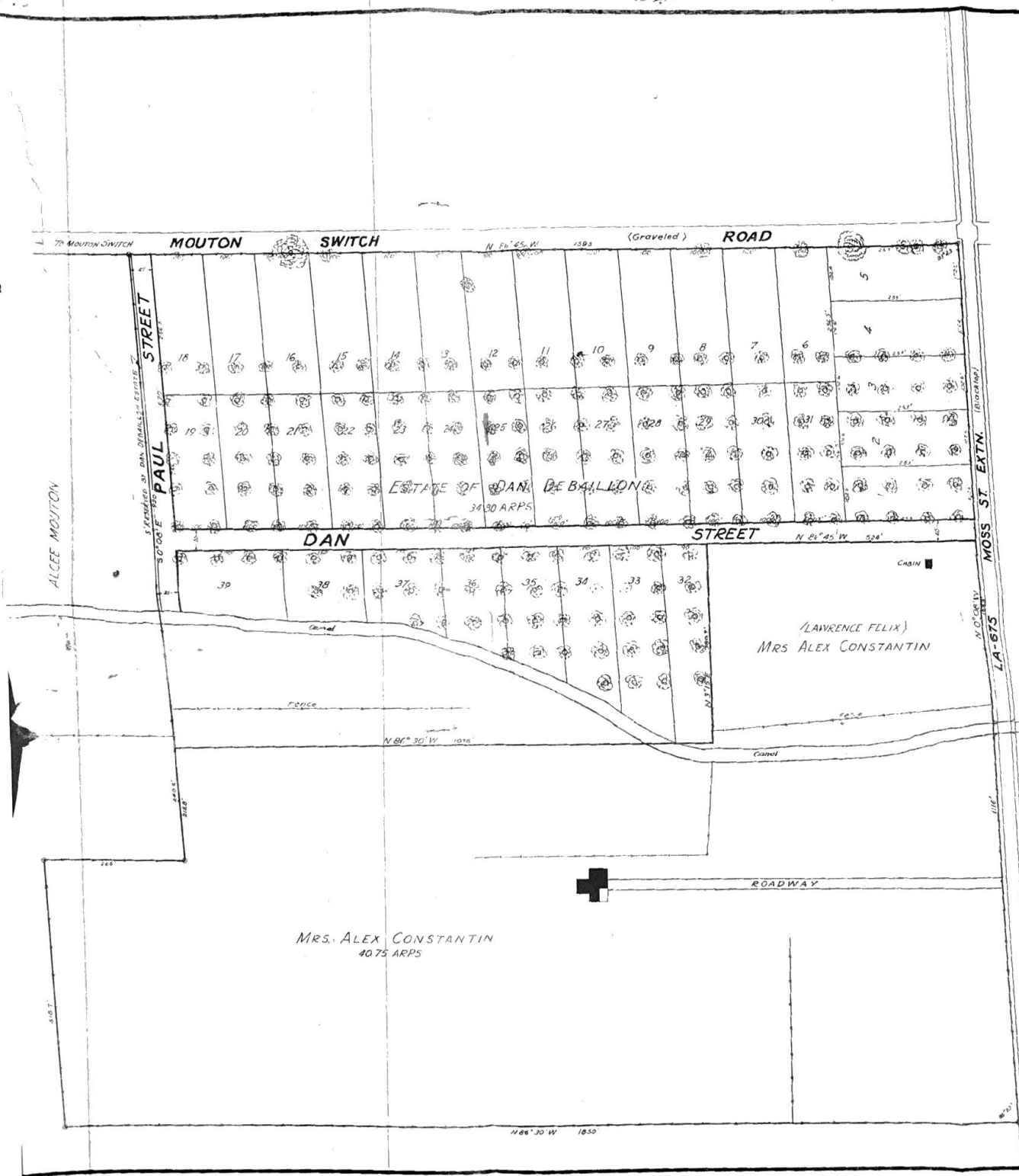

MRS. ALEX CONSTANTIN
40.75 ARPS

(LAWRENCE FELIX)
MRS ALEX CONSTANTIN

N 86° 30' W 1050