



LAND FOR SALE

SALISBURY VILLAGE

14005 STEEPLESTONE DRIVE, MIDLOTHIAN, VA 23113



WINTERFIELD ROAD & SALISBURY ROAD

14005 STEEPLESTONE DRIVE, MIDLOTHIAN, VA 23113

PROPERTY OVERVIEW



OFFERING SUMMARY

Sale Price: Subject To Offer

Lot Size: Various

PROPERTY HIGHLIGHTS

- Owner/occupant opportunity
- Building pads - 5,600 SF and 6,000 SF
- High quality professional location
- Zoned for retail and office
- Great long term investment
- Historic brick and slate roof building for sale

DEMOGRAPHICS

	1 Mile	3 Miles	5 Miles
Total Households:	2,230	11,470	27,186
Total Population:	6,094	30,696	27,186
Average HH Income:	\$182,909	\$146,122	\$128,639

WINTERFIELD ROAD & SALISBURY ROAD

14005 STEEPLESTONE DRIVE, MIDLOTHIAN, VA 23113

ADDITIONAL PHOTOS

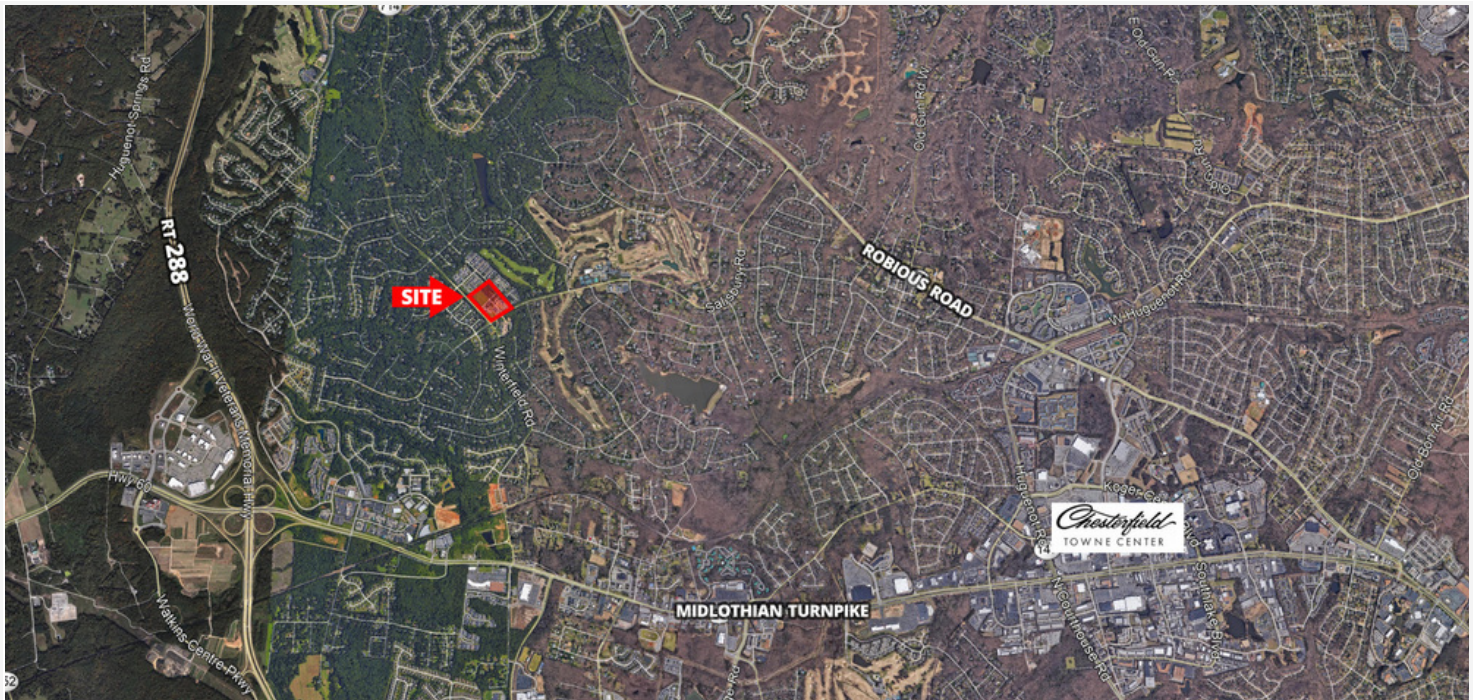

WINTERFIELD ROAD & SALISBURY ROAD

14005 STEEPLESTONE DRIVE, MIDLOTHIAN, VA 23113

SITE PLAN

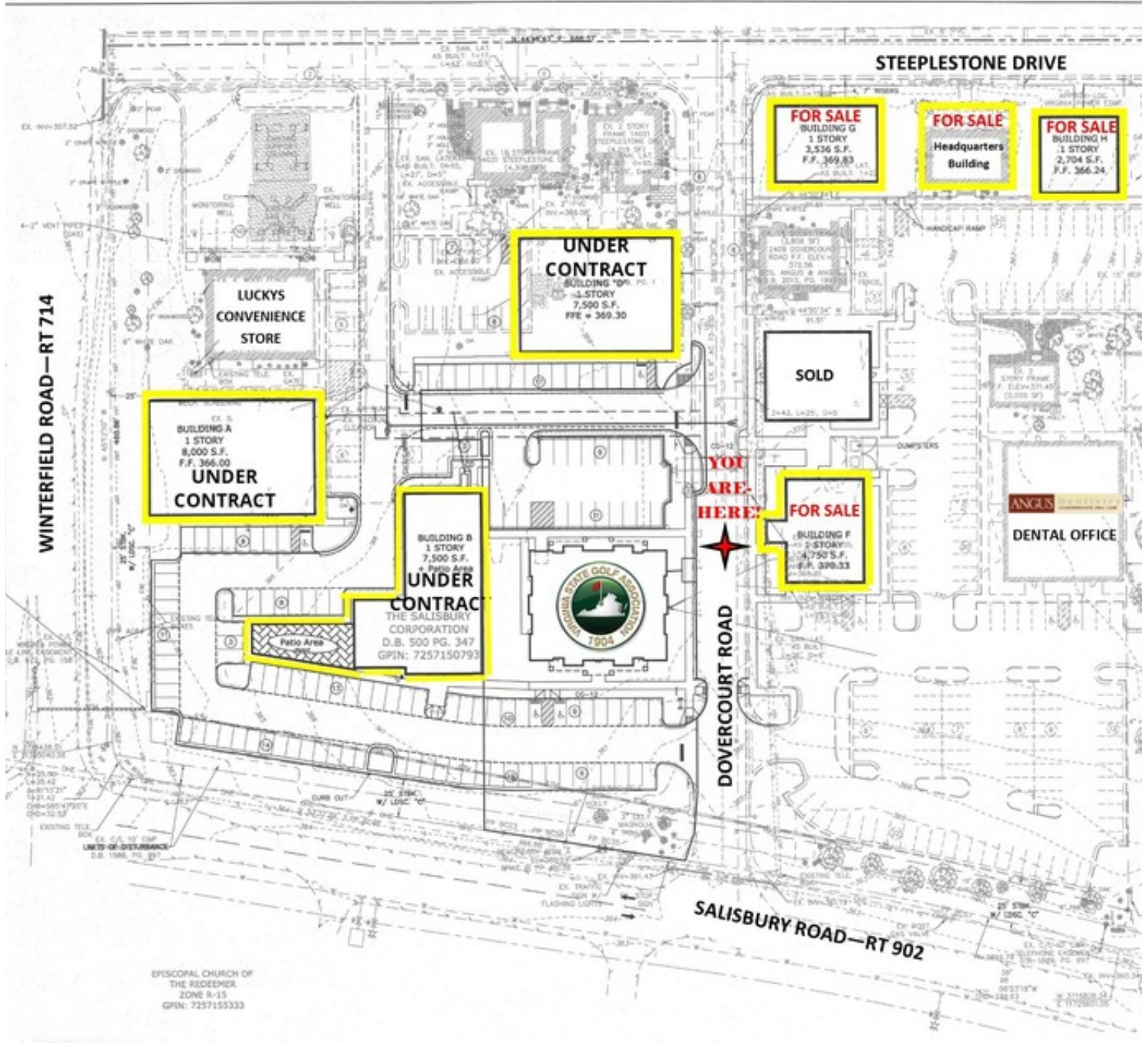



Read Goode

Senior Vice President
804.335.0554
Rgoode@divaris.com

Cheryle Toy

Vice President
804.977.2092
Ctoy@divaris.com



The information contained herein should be considered confidential and remains the sole property of Divaris Real Estate, Inc. at all times. Although every effort has been made to ensure accuracy, no liability will be accepted for any errors or omissions. Disclosure of any information contained herein is prohibited except with the express written permission of Divaris Real Estate, Inc.