

MILLER MARKETPLACE

SEC SOUTHERN AVE & MILLER RD | BUCKEYE, AZ

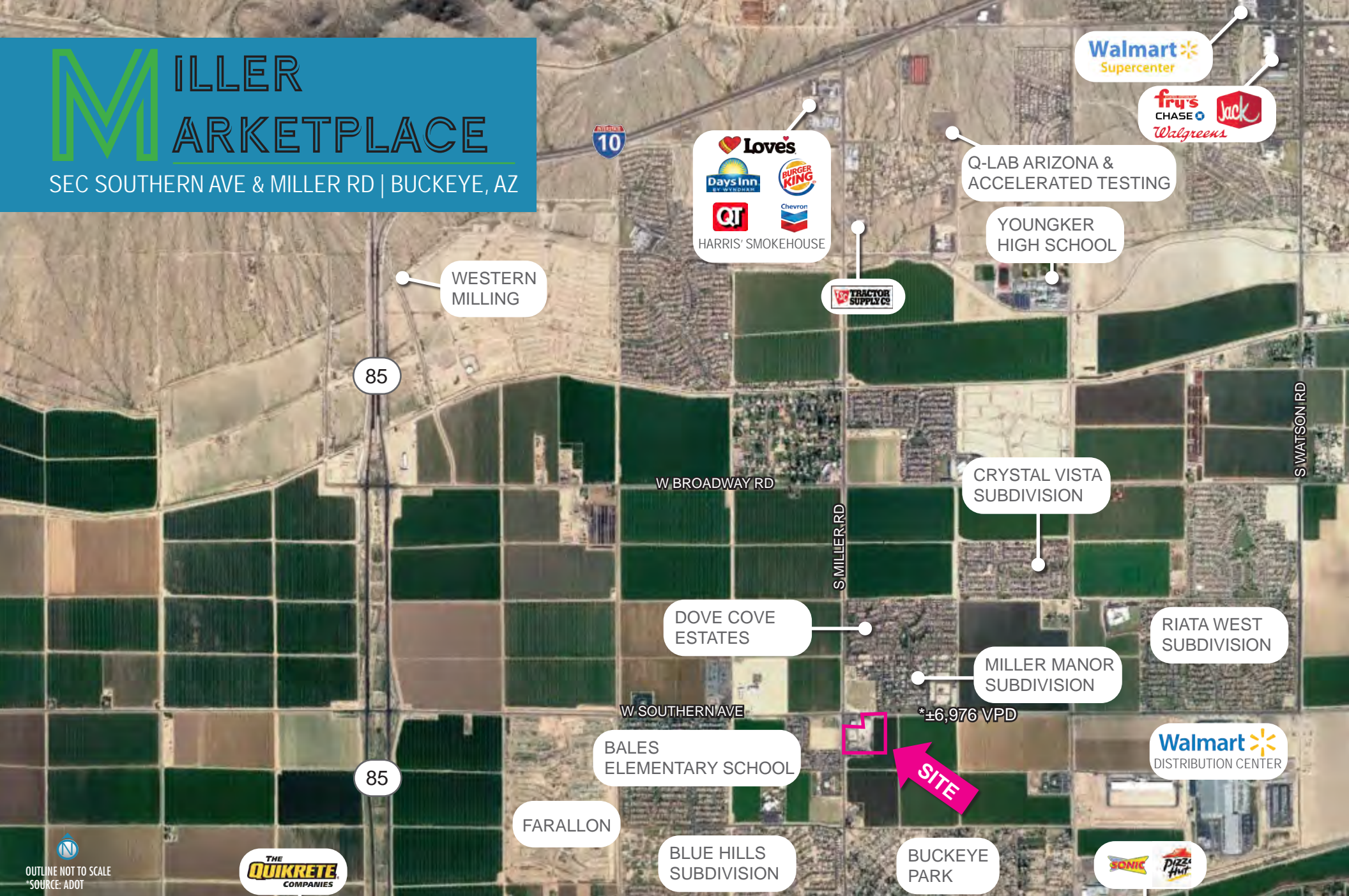

Walmart Supercenter

fray's
CHASE
Jack
Walgreens

Loves
Days Inn
BURGER KING
QT
Chevron
HARRIS' SMOKEHOUSE

Q-LAB ARIZONA & ACCELERATED TESTING

YOUNGKER HIGH SCHOOL

TRACTOR SUPPLY CO

WESTERN MILLING

85

W BROADWAY RD

CRYSTAL VISTA SUBDIVISION

S WATSON RD

S MILLER RD

DOVE COVE ESTATES

RIATA WEST SUBDIVISION

MILLER MANOR SUBDIVISION

W SOUTHERN AVE

*±6,976 VPD

BALES ELEMENTARY SCHOOL

Walmart DISTRIBUTION CENTER

85

FARALLON

BLUE HILLS SUBDIVISION

BUCKEYE PARK

SONIC
PIZZA HUT

THE QUIKRETE COMPANIES

OUTLINE NOT TO SCALE
*SOURCE: ADOT

MAX BIPPUS
First Vice President
+1 602 735 5518
max.bippus@cbre.com

© 2020 CBRE, Inc. All rights reserved. This information has been obtained from sources believed reliable, but has not been verified for accuracy or completeness. You should conduct a careful, independent investigation of the property and verify all information. Any reliance on this information is solely at your own risk. CBRE and the CBRE logo are service marks of CBRE, Inc. All other marks displayed on this document are the property of their respective owners, and the use of such logos does not imply any affiliation with or endorsement of CBRE. Photos herein are the property of their respective owners. Use of these images without the express written consent of the owner is prohibited.

CBRE

MILLER MARKETPLACE

SEC SOUTHERN AVE & MILLER RD | BUCKEYE, AZ
 PADS AVAILABLE RETAIL, OFFICE, STORAGE, OR MULTI-USE

SITE MAP



MAX BIPPUS
 First Vice President
 +1 602 735 5518
 max.bippus@cbre.com

PADS AVAILABLE

±30,893, ±38,773 & ±7.73 Acres

PROPERTY HIGHLIGHTS

- ±6 minutes from Interstate 10
- Southern Ave & Miller Rd serve as primary retail hub to the south Buckeye corridor
- Miller Rd is a major arterial to Interstate 10
- Phoenix's West Valley's population over the next five years is projected to grow at twice the national average rate of growth (Source: CBRE Research)

DEMOGRAPHICS

	1 MILE	3 MILES	5 MILES
2020 POPULATION	7,739	27,492	45,207
2025 POPULATION	8,799	30,670	49,654
GROWTH RATE 2020-2025	2.60%	2.21%	1.89%
AVERAGE HH INCOME	\$61,394	\$65,235	\$8,413
MEDIAN AGE	31.1	30.4	31.0

Source: Esri

