

10,700 SF FOR LEASE

8115 CLYBOURN AVENUE
SUN VALLEY, CA 91352



- ✦ MISSION INDUSTRIAL PARK
- ✦ ADJACENT TO THE 5 FREEWAY
- ✦ CLOSE PROXIMITY TO THE BURBANK AIRPORT
- ✦ UNDERGOING RENOVATION
- ✦ SKYLIGHTS THROUGHOUT WAREHOUSE

PROPERTY INFO

LEASE RATE/SF:	\$1.30
LEASE RATE/MONTH:	\$13,910
LEASE TYPE:	Gross
AVAILABLE SF:	10,700
OFFICE SF/#:	993 / 4
PROPERTY TYPE:	Industrial
GROUND LEVEL DOORS:	3 / 12' x 12'
TRUCK HIGH/DIM:	0
SPRINKLERED:	No
CLEAR HEIGHT:	14'

POWER:	A:225, V:240/240, P:3, W:3
PARKING SPACES/RATIO:	17 / 1.6:1
YARD:	Yes - Fenced/Paved
OFFICE HVAC:	Yes
RESTROOMS:	1
PROP LOT SIZE:	POL
ZONING:	M2
APN#:	2407-025-008
POSSESSION:	30 Days
TO SHOW:	Call Agent

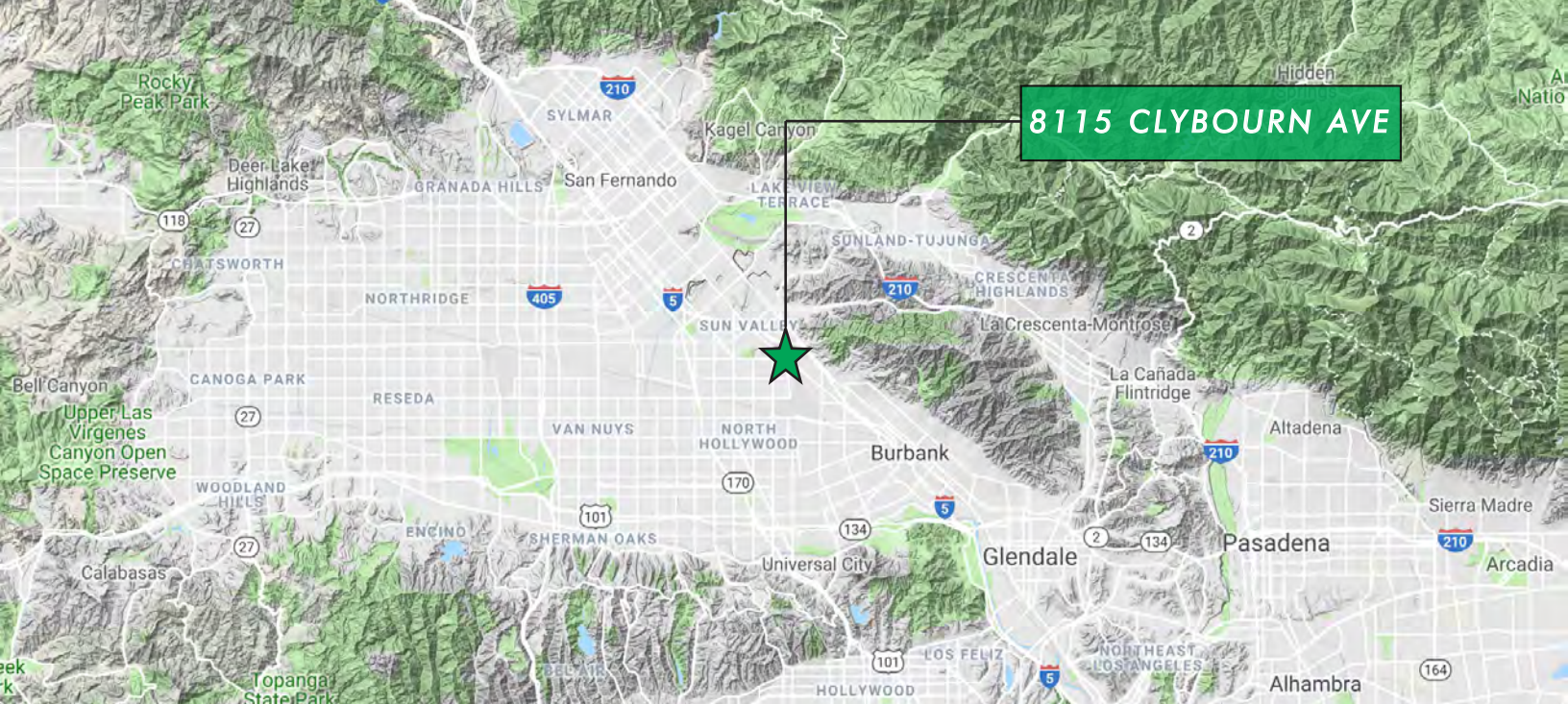

8115 CLYBOURN AVE



AVAILABLE

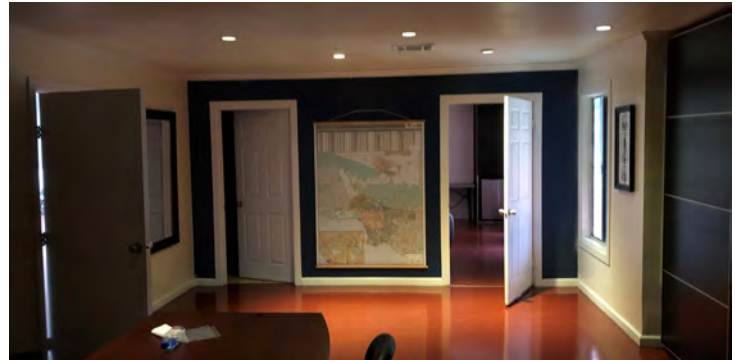

FOR MORE INFORMATION, PLEASE CONTACT:



MATT DIERCKMAN
Senior Vice President
+1 818 502 6752
matt.dierckman@cbre.com
Lic 01301723



DAVID HARDING
Senior Vice President
+1 818 502 6731
david.harding@cbre.com
Lic 01049696



GREG GERACI
Senior Vice President
+1 818 502 6741
greg.geraci@cbre.com
Lic 01004871



BILLY WALK
First Vice President
+1 818 502 6733
william.walk@cbre.com
Lic 01398310

www.cbre.com/lanorth

© 2019 CBRE, Inc. All rights reserved. This information has been obtained from sources believed reliable, but has not been verified for accuracy or completeness. You should conduct a careful, independent investigation of the property and verify all information. Any reliance on this information is solely at your own risk. CBRE and the CBRE logo are service marks of CBRE, Inc. All other marks displayed on this document are the property of their respective owners. Photos herein are the property of their respective owners. Use of these images without the express written consent of the owner is prohibited.



6,334 SF

FOR LEASE

8135 CLYBOURN AVENUE
SUN VALLEY, CA 91352



- + MISSION INDUSTRIAL PARK
- + ADJACENT TO THE 5 FREEWAY
- + CLOSE PROXIMITY TO THE BURBANK AIRPORT
- + UNDERGOING RENOVATION

PROPERTY INFO

LEASE RATE/SF:	\$1.35
LEASE RATE/MONTH:	\$8,551
LEASE TYPE:	Gross
AVAILABLE SF:	6,334
OFFICE SF/#:	TBD
PROPERTY TYPE:	Industrial
GROUND LEVEL DOORS:	1 / 12' x 12'
TRUCK HIGH/DIM:	0
SPRINKLERED:	No
CLEAR HEIGHT:	12'

POWER:	A:225, V:240/240, P:3, W:3
PARKING SPACES/RATIO:	10 / 1.6:1
YARD:	Yes - Fenced/Paved
OFFICE HVAC:	Yes
RESTROOMS:	2
PROP LOT SIZE:	POL
ZONING:	M2
APN#:	2407-025-008
POSSESSION:	30 Days
TO SHOW:	Call Agent

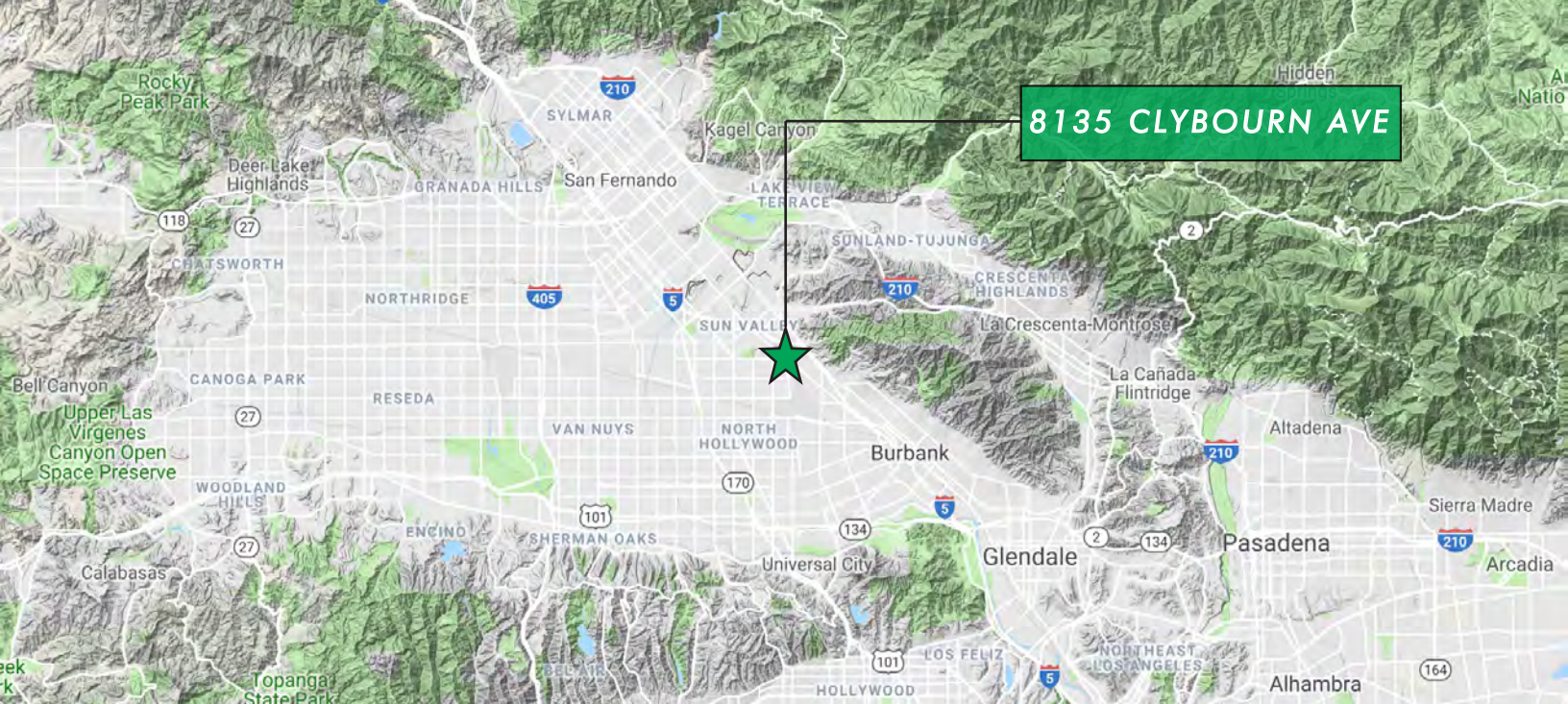

8135 CLYBOURN AVE

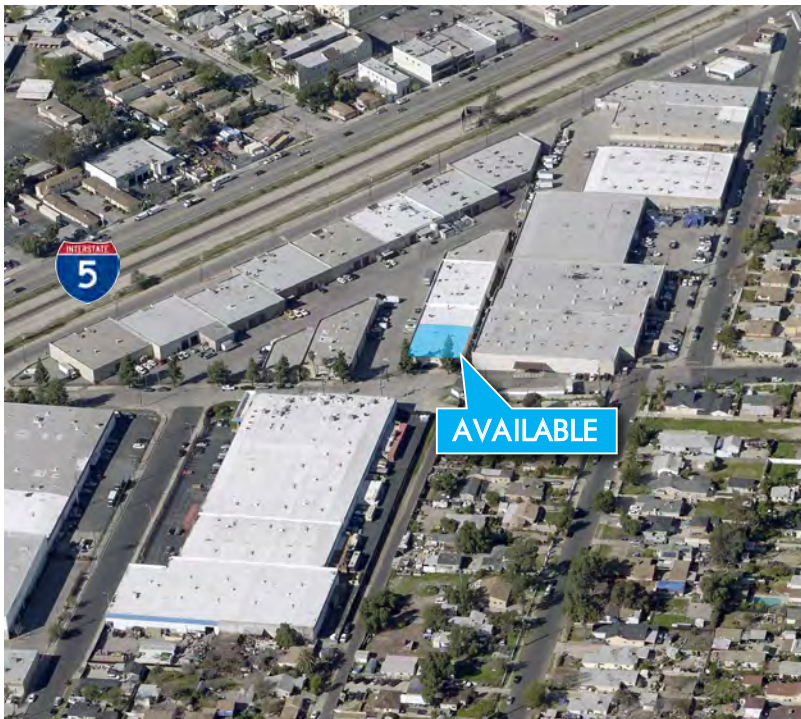

AVAILABLE

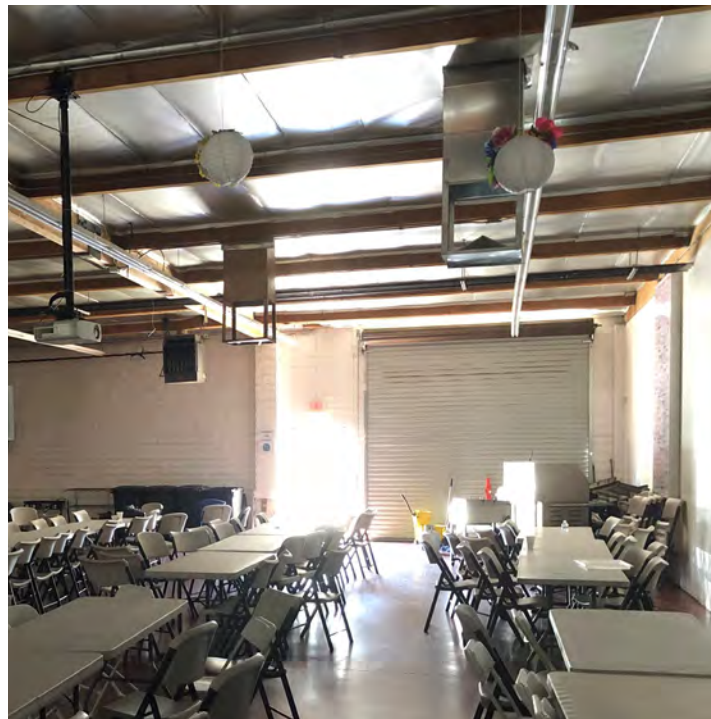

FOR MORE INFORMATION, PLEASE CONTACT:



MATT DIERCKMAN
Senior Vice President
+1 818 502 6752
matt.dierckman@cbre.com
Lic 01301723



DAVID HARDING
Senior Vice President
+1 818 502 6731
david.harding@cbre.com
Lic 01049696



GREG GERACI
Senior Vice President
+1 818 502 6741
greg.geraci@cbre.com
Lic 01004871



BILLY WALK
First Vice President
+1 818 502 6733
william.walk@cbre.com
Lic 01398310

www.cbre.com/lanorth

© 2019 CBRE, Inc. All rights reserved. This information has been obtained from sources believed reliable, but has not been verified for accuracy or completeness. You should conduct a careful, independent investigation of the property and verify all information. Any reliance on this information is solely at your own risk. CBRE and the CBRE logo are service marks of CBRE, Inc. All other marks displayed on this document are the property of their respective owners. Photos herein are the property of their respective owners. Use of these images without the express written consent of the owner is prohibited.

