

I CERTIFY THAT THIS PLAT REPRESENTS AN ACTUAL GROUND SURVEY AND THAT TO THE BEST OF MY KNOWLEDGE NO ENCROACHMENTS EXIST EITHER WAY ACROSS ANY OF THE PROPERTY LINES, EXCEPT AS SHOWN.

SURVEYED IN ACCORDANCE WITH THE LOUISIANA "MINIMUM STANDARDS FOR PROPERTY BOUNDARY SURVEYS" FOR A CLASS C SURVEY. BEARINGS ARE BASED ON RECORD BEARINGS.

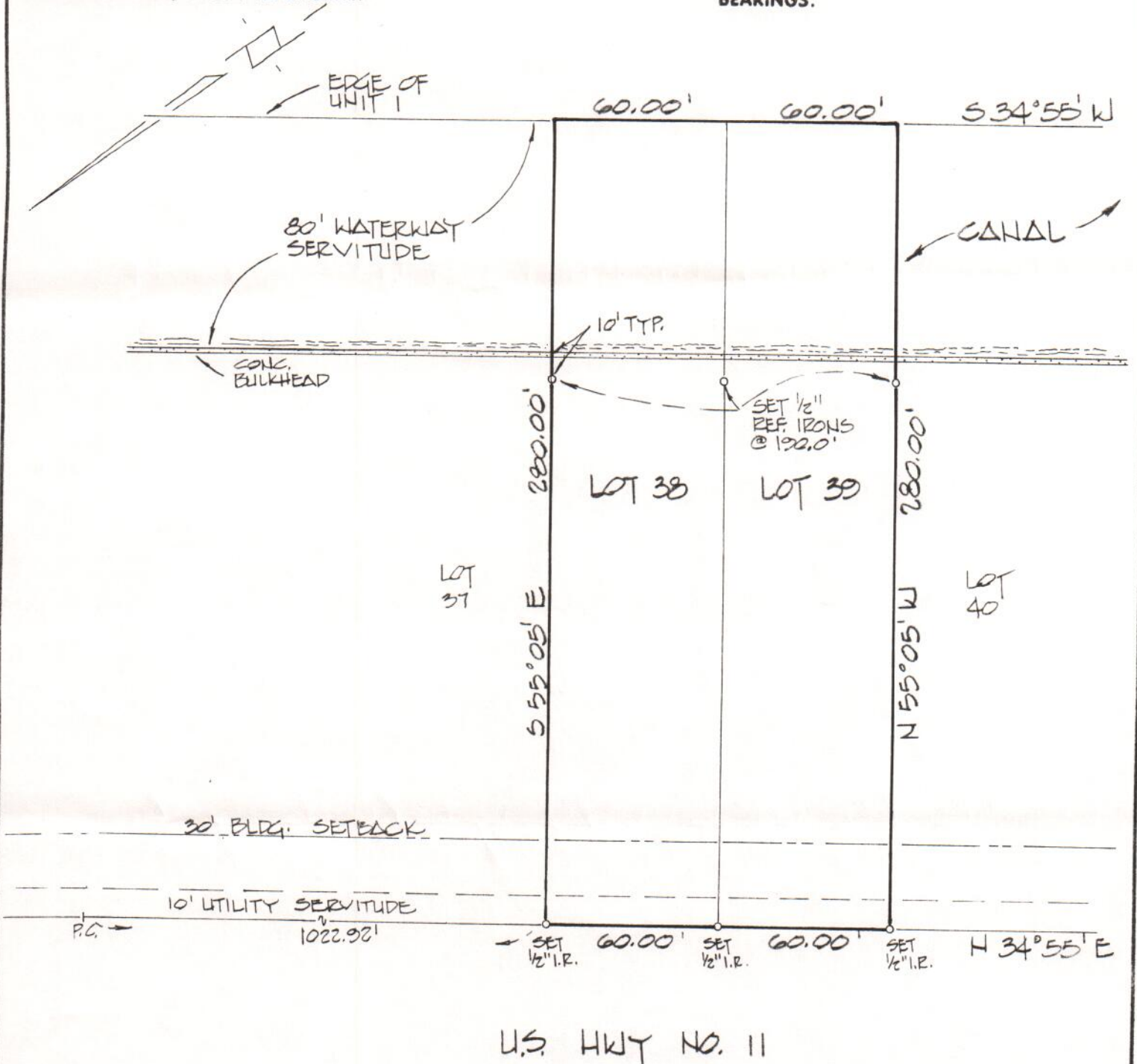

F.I.R.M. 225205 0535 D  
4-2-91  
ZONE A-10 B.F.E. 12.0'

ADDRESS:

SURVEY NO. 951587

DATE: SEPT. 9, 1995

J.V. BURKES & ASSOC., INC.  
2990 GAUSE BLVD. EAST, STE. B • SLIDELL, LA 70461  
504 • 649 • 0075

DRAWN BY: MD

SCALE: 1" = 50'

REVISED:

SURVEY MAP OF: LOTS 38 & 39  
LOCATED IN: EDEN ISLES S/D  
UNIT NO. 1  
ST. TAMMANY PARISH LOUISIANA  
CERTIFIED TO: PAUL HOGAN CORP.



SURVEYED BY:

J.V. Burkes  
J.V. BURKES III  
L.A. REG. NO. 840