



Map data ©2019 Google Imagery ©2019 , DigitalGlobe, Landsat / Copernicus, Pulaski Area GIS, State of Arkansas, U.S. Geological Survey, USDA Farm Service Agency

Four Paws Lane (off Louis Nelson Dr.) | Maumelle, AR 72113

OFFERING SUMMARY

Sale Price:	\$ 545,000 \$399,000
Price / SF:	\$1.29
Lot Size:	7.12 Acres +/-
Zoning:	I-1
Market:	Maumelle



PROPERTY OVERVIEW

Easy access from Four Paws Lane, Western boundary is along Railroad Spur. All utilities are available. Zoning: I-1.

Information is deemed reliable but is not guaranteed. Agency Disclosure: RPM Group is the agent for the owner of the property described herein.

File Num: 99-60-1969

MARK BINGMAN
 (C)501.680.1707 | (O)501.916.8253
 mbingman@rpmgroup.com

1501 N. University Avenue, Ste. 800
 Little Rock, AR 72207
 501.664.7807
 www.rpmgroup.com



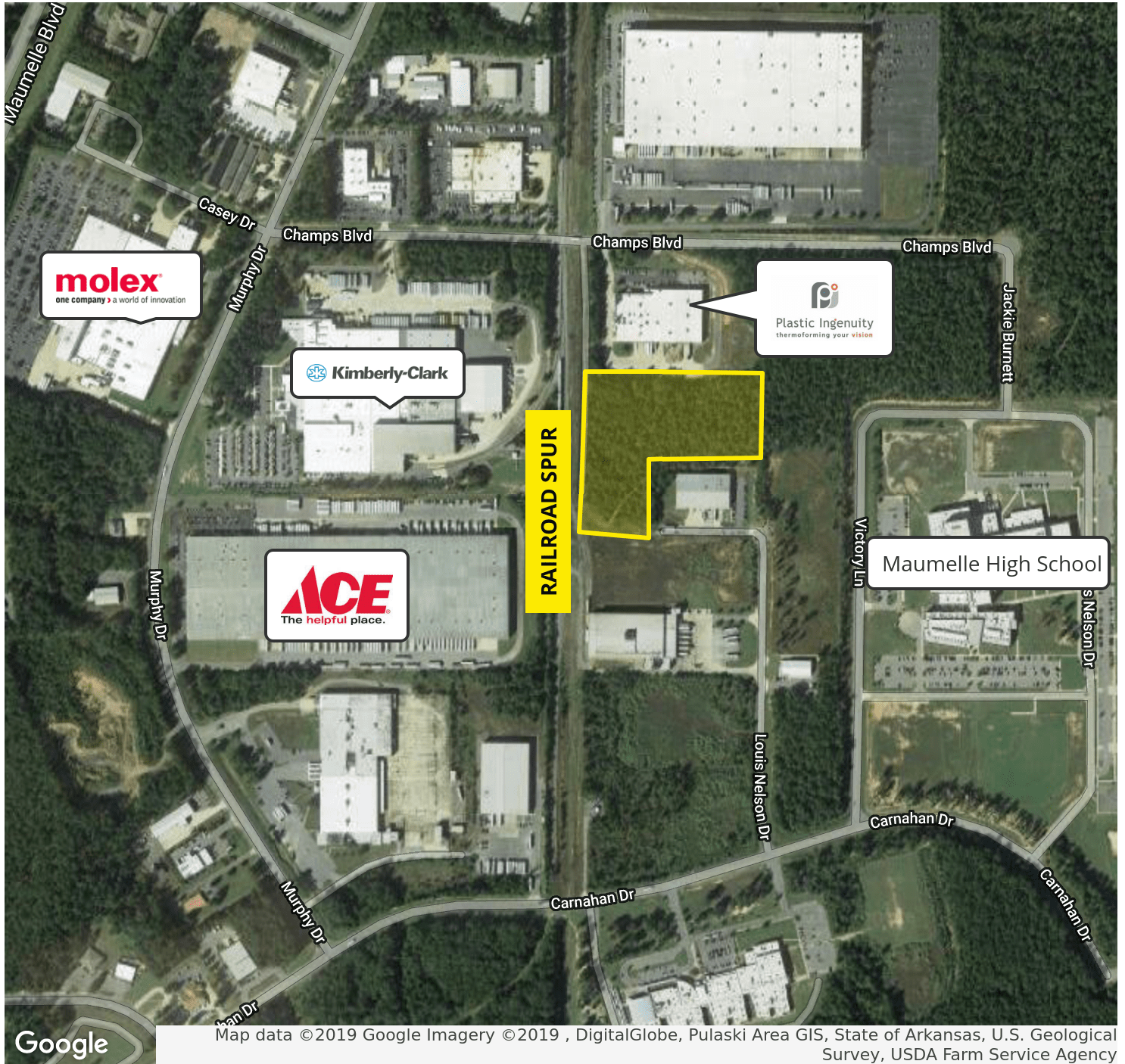

Information is deemed reliable but is not guaranteed. Agency Disclosure: RPM Group is the agent for the owner of the property described herein.

MARK BINGMAN
 (C) 501.680.1707 | (O) 501.916.8253
 mbingman@rpmgroup.com

1501 N. University Avenue, Ste. 800
 Little Rock, AR 72207
 501.664.7807
 www.rpmgroup.com

