

SUMMARY



OFFICE SPACE

LEASE RATE: \$14.00 NNN

AVAILABLE SUITES

#1-2 | 1,894 SF

#4-1 | 2,280 SF

PROPERTY INFORMATION

- Concrete construction and driveways
- Businesses in the center: Lack's Valley Store, DaVita, Altus, The Brow Bar
- Responsive management/maintenance team

LOCATION

- Easy access from HWY for customers
- Located between Weber and Everhart Rd.

For more information, please contact us at:
P: 361.585.0300
E: INFO@STONEWATERPROPERTIES.COM

FLOOR PLANS

#1-2

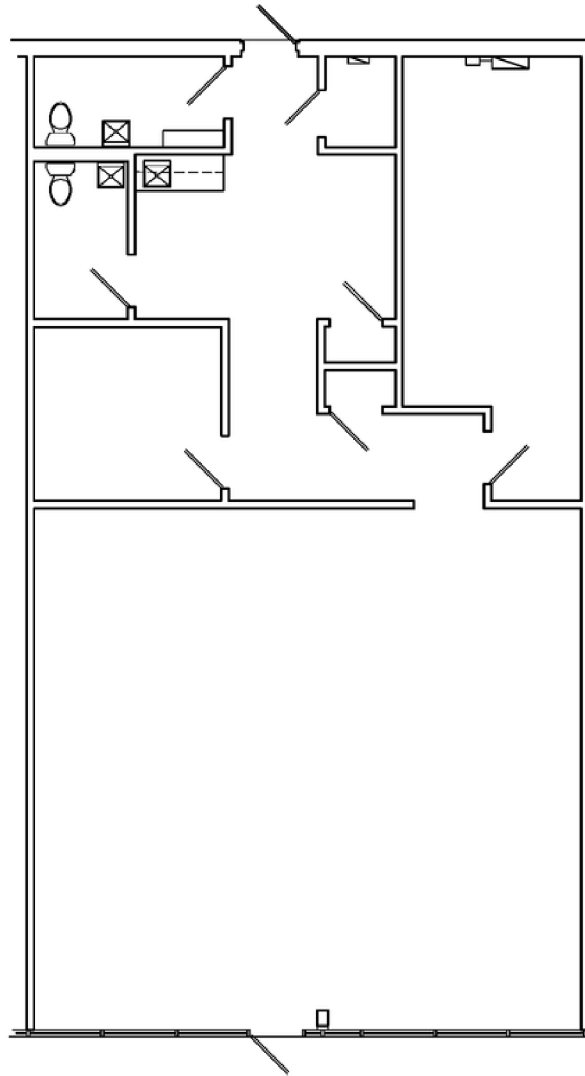

FLOOR PLAN
0 5' 10'

STONEWATER
4300 S.P.I.D. STE. 1-2
07/20/17
CHARLIE SIMMS
361-533-4517

For more information, please contact us at:
P: 361.585.0300
E: INFO@STONEWATERPROPERTIES.COM



FLOOR PLANS

#4-1

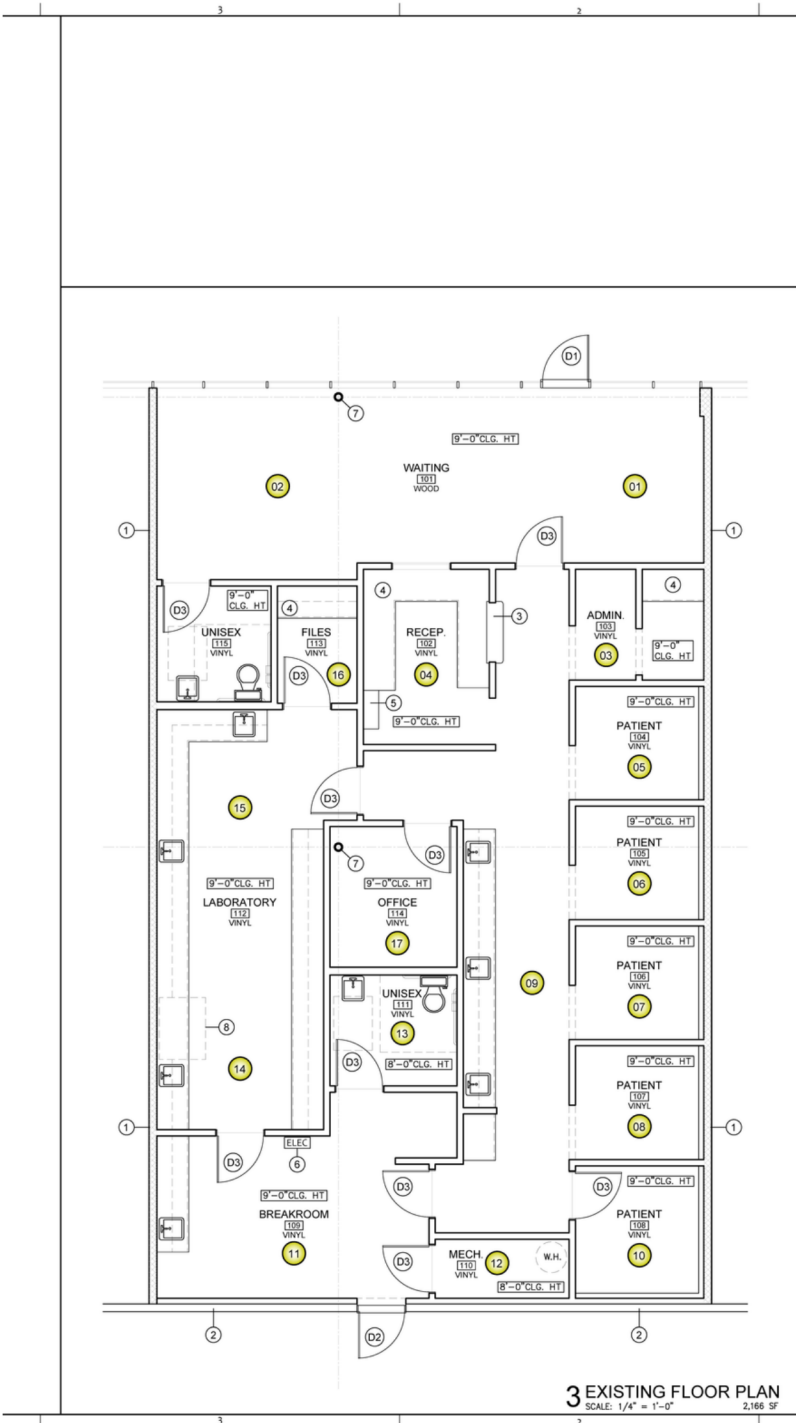

GENERAL NOTES:
 1. CONTRACTOR TO FIELD VERIFY ALL EXISTING CONDITIONS AND NOTIFY ARCHITECT OF ANY DISCREPANCY, P.T.C.

LEGEND:
 EXTERIOR WALL: MASONRY TILT WALL PANEL
 EXISTING DEMISING WALL - 1HR RATED PARTITION:
 6" METAL STUDS w/ 5/8" GYP. BOARD BOTH SIDES

ROOM
 [100] ROOM NAME, ROOM NUMBER, FLOOR FINISH
 [100] WOOD
 [01] 360 PHOTO POINT

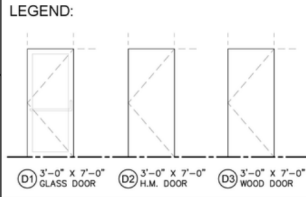

- KEY NOTES:**
- EXISTING DEMISING WALL
 - EXISTING MASONRY TILT PANEL
 - BUILT-IN SHELF
 - BUILT-IN DESK
 - MILLWORK CABINETS
 - ELECTRICAL PANEL
 - STRUCTURAL COLUMN
 - VENT HOOD ABOVE

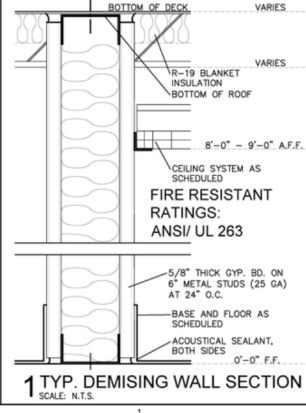
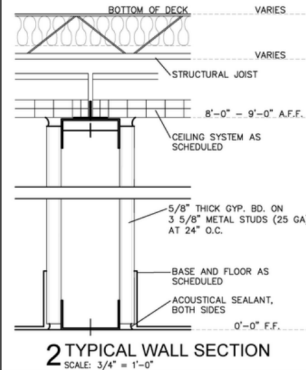

ACS architecture | asbuilts
 multifamily hospitality industrial commercial
 1322 Space Park Drive
 Suite B-122
 Houston • Texas 77058
 info@acs-architecture.com
 281.767.9000 voice
 Firm Registration No. BR2307

STONEWATER PROPERTIES
 ACS.2020.0720
 4300 SOUTH PADRE ISLAND DR
 CORPUS CHRISTI, TEXAS 78411

© ACS architecture | asbuilts
 2020 ACS ARCHITECTURE, LLC DOCUMENTS AND INSTRUMENTS OF SERVICE ARE GIVEN IN CONFIDENCE AND REMAIN THE PROPERTY OF ACS ARCHITECTURE, LLC. THIS DOCUMENT AND THE INFORMATION CONTAINED HEREIN MAY NOT BE DUPLICATED, USED, OR DISCLOSED WITHOUT WRITTEN CONSENT OF ACS ARCHITECTURE, LLC. THIS IS AN UNPUBLISHED SURVEY DOCUMENT OFFERED BY ACS ARCHITECTURE, LLC. IT IS SUBMITTED FOR YOUR PERSONAL USE IN CONNECTION WITH THE CONTRACTED PROJECT PERFORMED BY ACS ARCHITECTURE, LLC. ALL OR ANY PART OF THE SURVEY DOCUMENT (EXCEPTING REGISTERED TRADEMARKS) REMAINS THE PROPERTY OF ACS ARCHITECTURE, LLC.

Revision Date:

Issue/Date

ASBUILTS: 07-20-2020

A2.01
 ENLARGED FLOOR PLAN
 DOOR & WINDOW SCHEDULES
 PARTITION TYPES
 GENERAL INFORMATION

For more information, please contact us at:
 P: 361.585.0300
 E: INFO@STONEWATERPROPERTIES.COM



PHOTOS



For more information, please contact us at:
P: 361.585.0300
E: INFO@STONEWATERPROPERTIES.COM

LOCATION

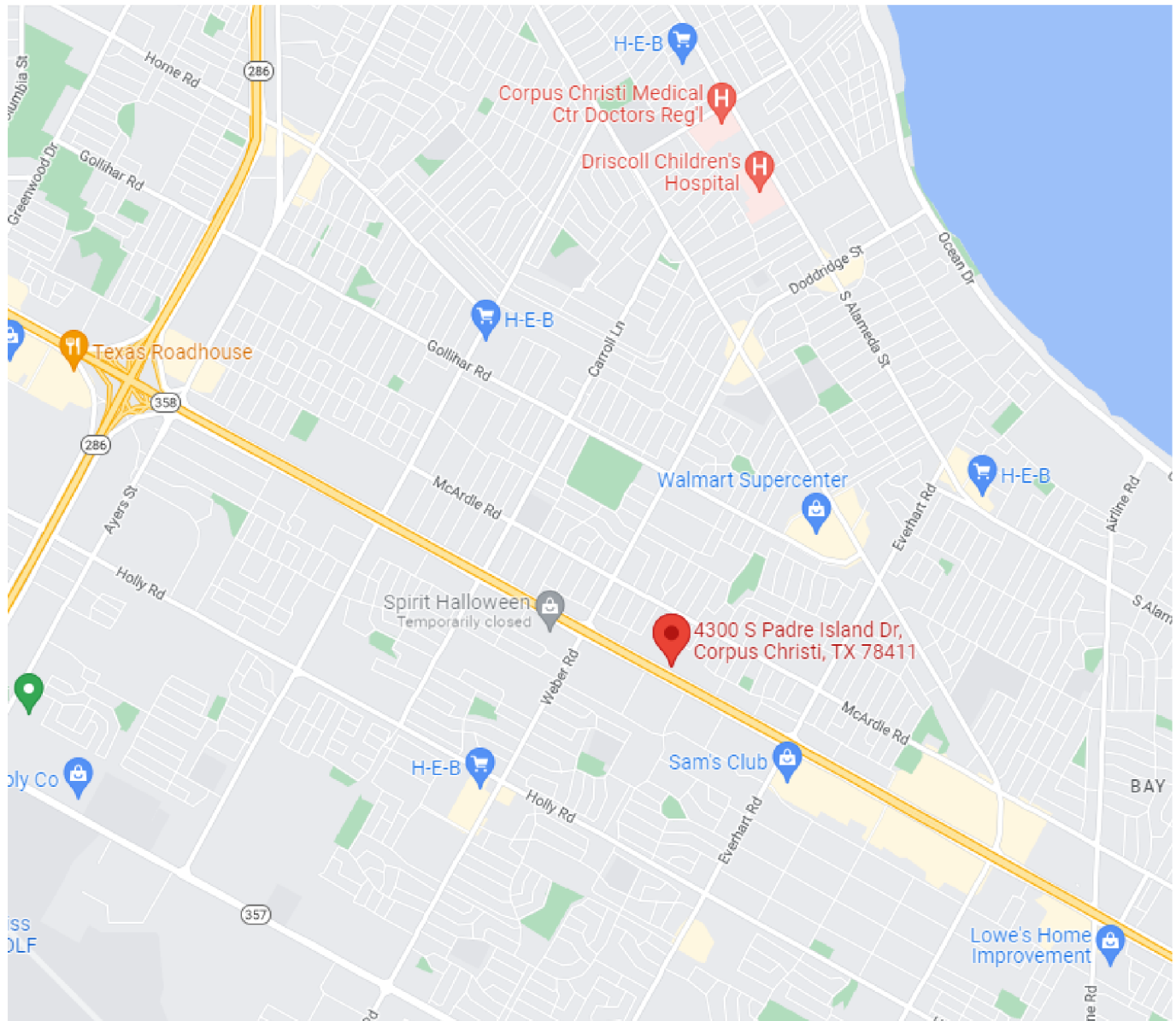

For more information, please contact us at:
P: 361.585.0300
E: INFO@STONEWATERPROPERTIES.COM

