

**NEW Multi-Tenant Suites Available**  
New Market Ready Build-Outs Underway



**400**

North McCarthy Blvd  
Milpitas, California  
Multi-Tenant

**MCCARTHY Center**  
Room to Grow, Space to Thrive

# Property Highlights

Expanded & Renovated Kinetic Fitness Center



Expanded & Renovated Conference Center



- ±1.1 Million Square Foot, 19 Building Office/R&D Project
- 68-Acre Campus-Style Setting
- **THE COMMONS:** Open-Air Gathering Areas with Complimentary WiFi, BBQ Station, Bocce Ball Court
- **KINETIC™** Expansion and Renovation in 2019: Private Fitness Center with State-Of-The-Art Equipment and Group Classes
- Large Conference Center Expansion and Renovation in 2019
- Electric Vehicle Charging Stations
- Convenient Access to Highway 237 and Interstate 880
- McCarthy Ranch Retail Center Nearby
- Project Neighbors include: Hewlett Packard Enterprise, Infineon, Kohl's, Varian Medical, ADP, AT&T



Christian Marent  
Lic. 00932744  
+1 408 453 7422  
christian.marent@cbre.com

Mark Schmidt  
Lic. 00872826  
+1 408 453 7440  
mark.schmidt@cbre.com

Ben Knight  
Lic. 01850353  
+1 408 453 7441  
ben.knight@cbre.com



Todd Hedrick  
Regional Vice President  
408.330.0126  
thedrick@irvinecompany.com

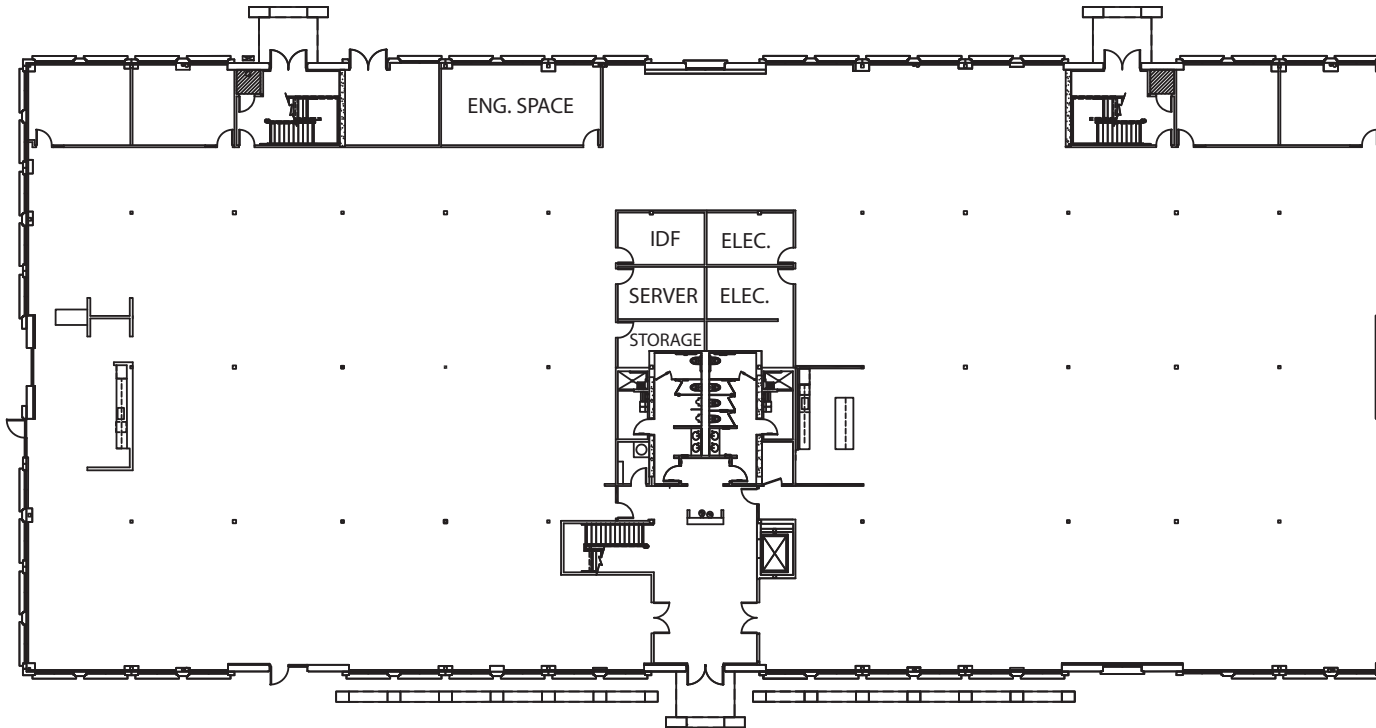

## First Floor

- ±30,487 SF, Divisible to ±15,000 SF
- Available 8/1/2020
- 4 Private Offices/Conference Rooms
- 2 Break Areas
- Engineering Space
- Server Rooms
- Electrical Rooms
- Storage Rooms
- Open Ceiling Plan, Title 24 Compliant
- New Restroom Finishes with Showers

New Market Ready Plan  
(Under Construction)



Christian Marent  
Lic. 00932744  
+1 408 453 7422  
christian.marent@cbre.com

Mark Schmidt  
Lic. 00872826  
+1 408 453 7440  
mark.schmidt@cbre.com

Ben Knight  
Lic. 01850353  
+1 408 453 7441  
ben.knight@cbre.com



Todd Hedrick  
Regional Vice President  
408.330.0126  
thedrick@irvinecompany.com

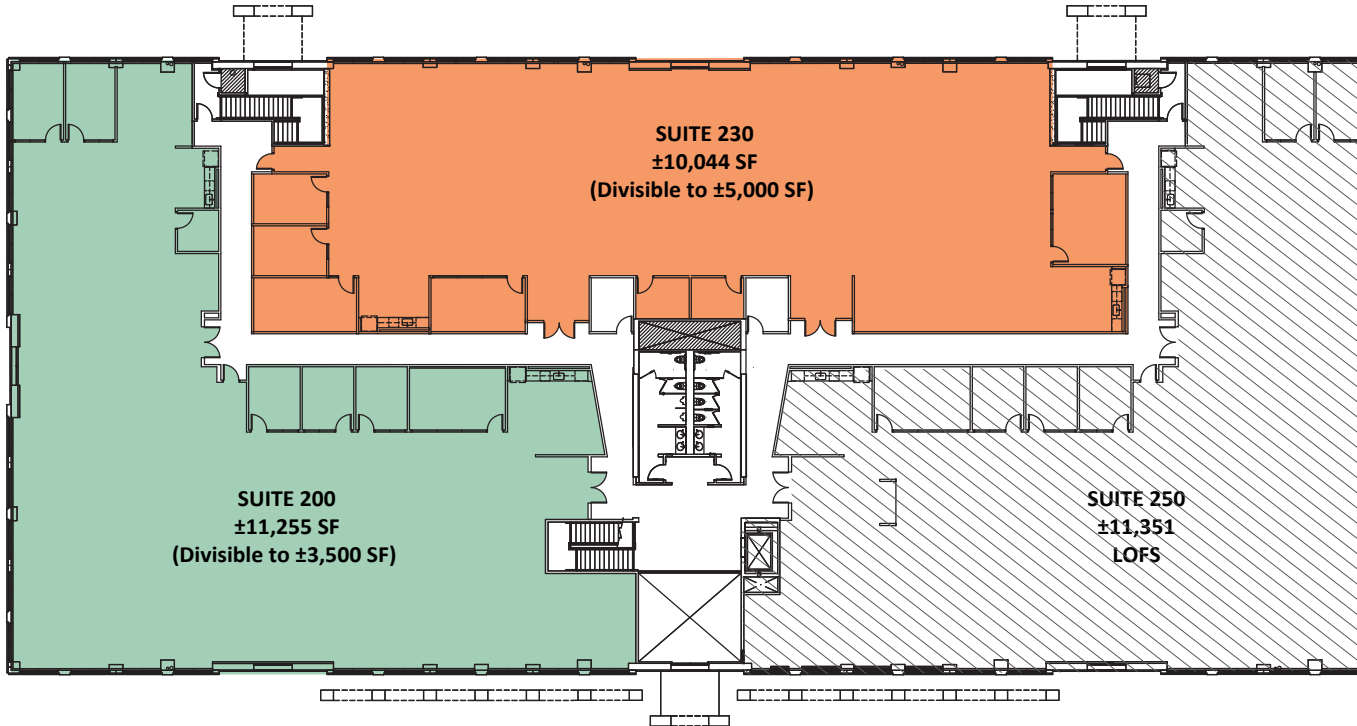

New Market Ready Plan  
(Under Construction)

## Second Floor

- ±10,044 SF, divisible to ±5,000 SF and ±11,255 SF, divisible to ±3,500 SF
- Available 8/1/2020
- Efficient Floor Plans with Expansive Glassline
- Brand New Market Ready Condition
- Title 24 Compliant LED Lighting
- New Restroom Finishes



Christian Marent  
Lic. 00932744  
+1 408 453 7422  
christian.marent@cbre.com

Mark Schmidt  
Lic. 00872826  
+1 408 453 7440  
mark.schmidt@cbre.com

Ben Knight  
Lic. 01850353  
+1 408 453 7441  
ben.knight@cbre.com



Todd Hedrick  
Regional Vice President  
408.330.0126  
thedrick@irvinecompany.com

# Work Smart. Live Well.



## Workday Conveniences

- On-Site Car Wash
- On Demand Gas Delivery
- Blood Drive
- UPS and FedEx Drop Boxes



- Complimentary WiFi
- BBQ Station
- Bocce Ball Court
- Plush Soft Seating
- Volleyball Court
- Outdoor Event Area



- Private Fitness Center
- Basketball League
- Walking Trails



**Christian Marent**  
Lic. 00932744  
+1 408 453 7422  
christian.marent@cbre.com

**Mark Schmidt**  
Lic. 00872826  
+1 408 453 7440  
mark.schmidt@cbre.com

**Ben Knight**  
Lic. 01850353  
+1 408 453 7441  
ben.knight@cbre.com



**Todd Hedrick**  
Regional Vice President  
408.330.0126  
thedrick@irvinecompany.com

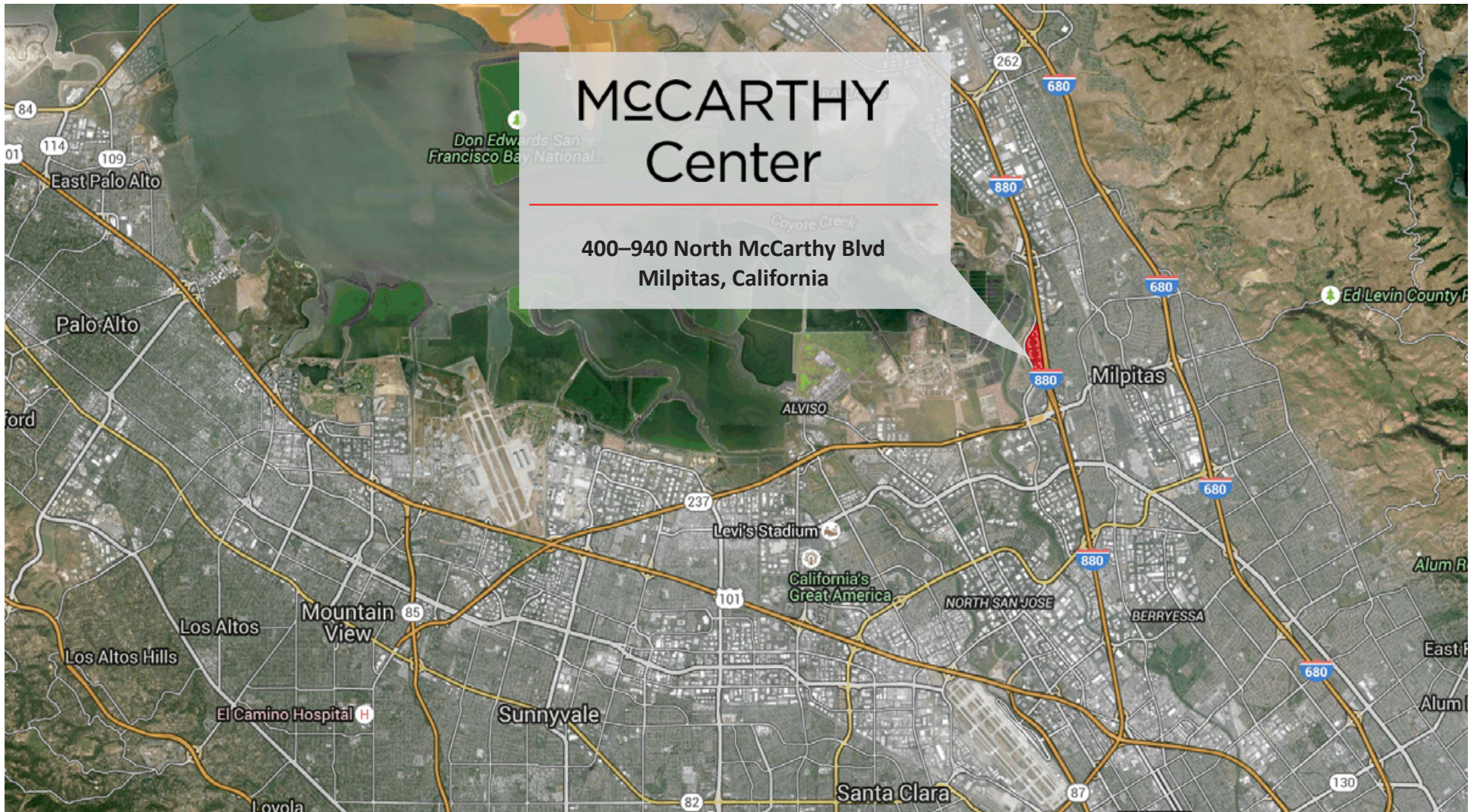

Christian Marent  
Lic. 00932744  
+1 408 453 7422  
christian.marent@cbre.com

Mark Schmidt  
Lic. 00872826  
+1 408 453 7440  
mark.schmidt@cbre.com

Ben Knight  
Lic. 01850353  
+1 408 453 7441  
ben.knight@cbre.com



IRVINE COMPANY

Todd Hedrick  
Regional Vice President  
408.330.0126  
thedrick@irvinecompany.com

# On-Site Amenities

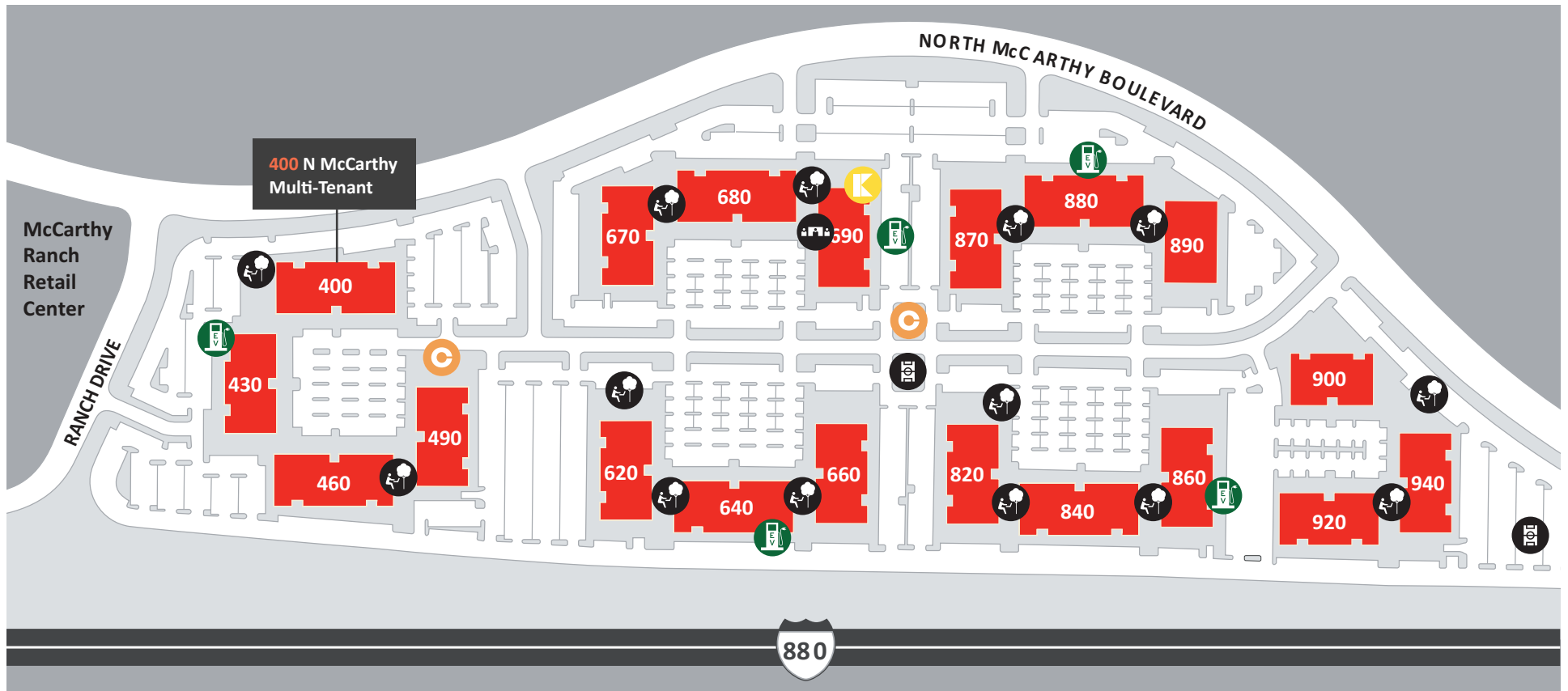

EV Charging Station



Outdoor Workspace



KINETIC™ Fitness Center



Conference Center



Sports Court



The Commons

© 2020 CBRE, Inc. All rights reserved. This information has been obtained from sources believed reliable, but has not been verified for accuracy or completeness. You should conduct a careful, independent investigation of the property and verify all information. Any reliance on this information is solely at your own risk. CBRE and the CBRE logo are service marks of CBRE, Inc. All other marks displayed on this document are the property of their respective owners, and the use of such logos does not imply any affiliation with or endorsement of CBRE. Photos herein are the property of their respective owners. Use of these images without the express written consent of the owner is prohibited. PMStudio\_June2020



**Christian Marent**  
Lic. 00932744  
+1 408 453 7422  
christian.marent@cbre.com

**Mark Schmidt**  
Lic. 00872826  
+1 408 453 7440  
mark.schmidt@cbre.com

**Ben Knight**  
Lic. 01850353  
+1 408 453 7441  
ben.knight@cbre.com



**Todd Hedrick**  
Regional Vice President  
408.330.0126  
thedrick@irvinecompany.com