

PACIFIC TECHNOLOGY PARK
9455 WAPLES STREET, SUITE 150
SAN DIEGO, CA 92121

INDUSTRIAL WITH YARD FOR LEASE
Approx. 20,782 SF Available



SORRENTO MESA



BUILDING FEATURES

AVAILABLE	20,782 rsf
RENTAL RATE	\$1.05/SF NNN
NNN	\$0.22/SF

PROPERTY FEATURES

- 20% Office, Balance Warehouse
- Approx. 13,000 SF Fenced Yard with Power Connections
- Fully Sprinklered - .33/3,000 GPM
- 48'x60' Column Spacing
- 4 Dock High Positions, 1 Oversized Grade Level Door and 1 Ramp Up Door
- 24' Minimum Clear Height in Warehouse
- IL 2-1 Zoning
- Located One Block South of Mira Mesa Blvd
- Available May 1, 2014
- End Unit of the Building

For more information, please contact:

MICKEY MORERA
Executive Director
(858) 558 5639
mickey.morera@cushwake.com
CA License No. 950071

JAMES DUNCAN
Director
(858) 558 5664
james.duncan@cushwake.com
CA License No. 1253770

CUSHMAN & WAKEFIELD, INC.
CA License No. 1329963
4747 Executive Drive, Suite 900
San Diego, CA 92121
www.cushmanwakefield.com

The depiction in the included photograph of any person, entity, sign, logo or property, other than Cushman & Wakefield's (C&W) client and the property offered by C&W, is incidental only, and is not intended to connote any affiliation, connection, association, sponsorship or approval by or between that which is incidentally depicted and C&W or its client. This listing shall not be deemed an offer to lease, sublease or sell such property; and, in the event of any transaction for such property, no commission shall be earned by or payable to any cooperating broker except if otherwise provided pursuant to the express terms, rates and conditions of C&W's agreement with its principal, if, as and when such commission (if any) is actually received from such principal. (A copy of the rates and conditions referred to above with respect to this property is available upon request.)

9455 WAPLES STREET, SUITE 150

Industrial with Yard for Lease

APPROX. 20,782 SF
AVAILABLE
FOR LEASE

Floor Plan

Legend:

D – Dock
R – Ramp
G – Oversized
Grade Level Door

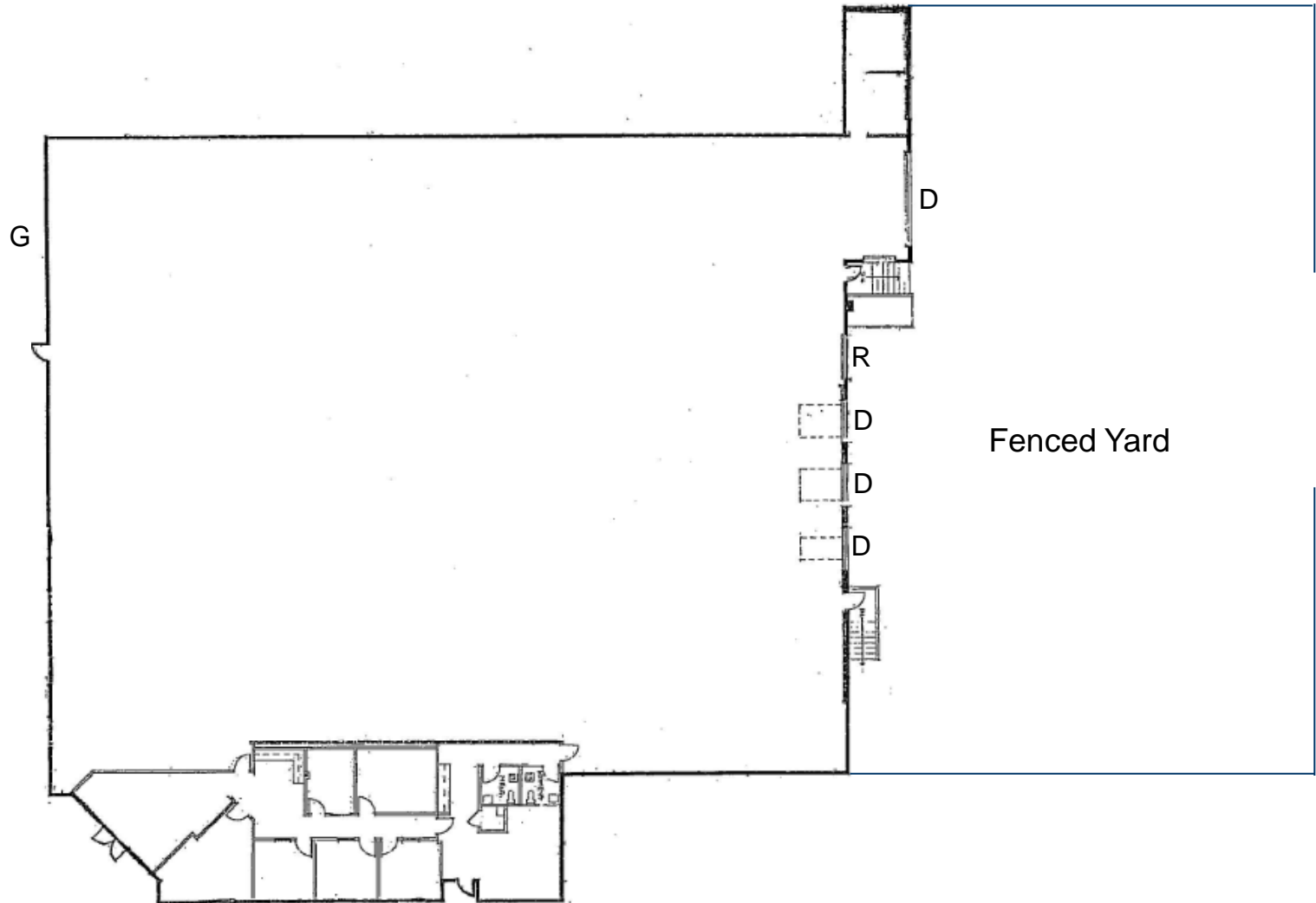

For more information, please contact:

MICKEY MORERA
Executive Director
(858) 558 5639
mickey.morera@cushwake.com
CA License No. 950071

JAMES DUNCAN
Director
(858) 558 5664
james.duncan@cushwake.com
CA License No. 1253770

CUSHMAN & WAKEFIELD, INC.
CA License No. 1329963
4747 Executive Drive, Suite 900
San Diego, CA 92121
www.cushmanwakefield.com

The depiction in the included photograph of any person, entity, sign, logo or property, other than Cushman & Wakefield's (C&W) client and the property offered by C&W, is incidental only, and is not intended to connote any affiliation, connection, association, sponsorship or approval by or between that which is incidentally depicted and C&W or its client. This listing shall not be deemed an offer to lease, sublease or sell such property; and, in the event of any transaction for such property, no commission shall be earned by or payable to any cooperating broker except if otherwise provided pursuant to the express terms, rates and conditions of C&W's agreement with its principal, if, as and when such commission (if any) is actually received from such principal. (A copy of the rates and conditions referred to above with respect to this property is available upon request.)

9455 WAPLES STREET, SUITE 150

Industrial with Yard for Lease

APPROX. 20,782 SF
AVAILABLE
FOR LEASE

Aerial



For more information, please contact:

MICKEY MORERA
Executive Director
(858) 558 5639
mickey.morera@cushwake.com
CA License No. 950071

JAMES DUNCAN
Director
(858) 558 5664
james.duncan@cushwake.com
CA License No. 1253770

CUSHMAN & WAKEFIELD, INC.
CA License No. 1329963
4747 Executive Drive, Suite 900
San Diego, CA 92121
www.cushmanwakefield.com

The depiction in the included photograph of any person, entity, sign, logo or property, other than Cushman & Wakefield's (C&W) client and the property offered by C&W, is incidental only, and is not intended to connote any affiliation, connection, association, sponsorship or approval by or between that which is incidentally depicted and C&W or its client. This listing shall not be deemed an offer to lease, sublease or sell such property; and, in the event of any transaction for such property, no commission shall be earned by or payable to any cooperating broker except if otherwise provided pursuant to the express terms, rates and conditions of C&W's agreement with its principal, if, as and when such commission (if any) is actually received from such principal. (A copy of the rates and conditions referred to above with respect to this property is available upon request.)

9455 WAPLES STREET, SUITE 150

Industrial with Yard for Lease

APPROX. 20,782 SF
AVAILABLE
FOR LEASE

Location

Pacific Technology Park is located approximately one block west of the intersection at Waples Street and Huennekens Street, immediately south of Mira Mesa Boulevard.

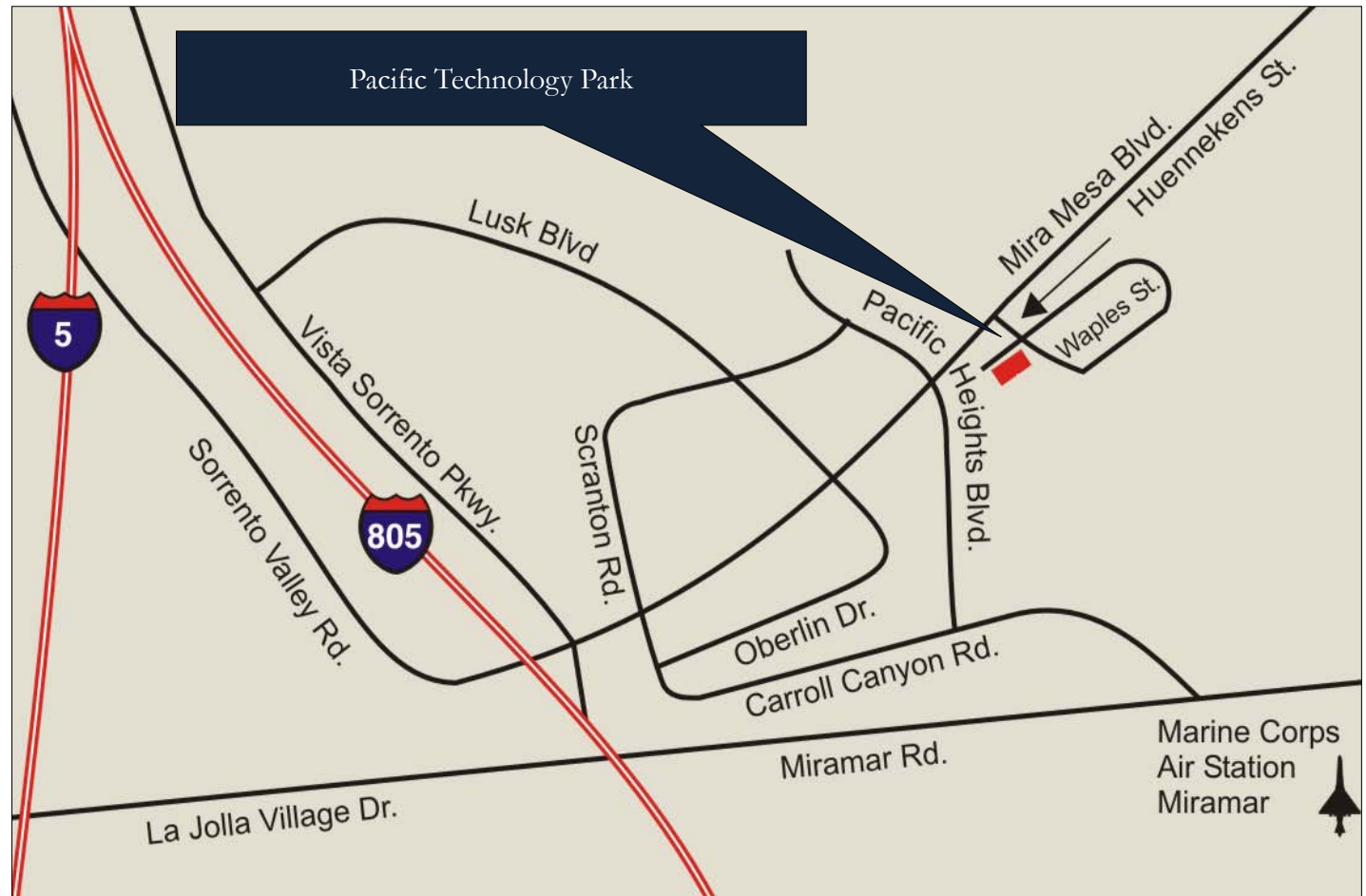

For more information, please contact:

MICKEY MORERA
Executive Director
(858) 558 5639
mickey.morera@cushwake.com
CA License No. 950071

JAMES DUNCAN
Director
(858) 558 5664
james.duncan@cushwake.com
CA License No. 1253770

CUSHMAN & WAKEFIELD, INC.
CA License No. 1329963
4747 Executive Drive, Suite 900
San Diego, CA 92121
www.cushmanwakefield.com

The depiction in the included photograph of any person, entity, sign, logo or property, other than Cushman & Wakefield's (C&W) client and the property offered by C&W, is incidental only, and is not intended to connote any affiliation, connection, association, sponsorship or approval by or between that which is incidentally depicted and C&W or its client. This listing shall not be deemed an offer to lease, sublease or sell such property; and, in the event of any transaction for such property, no commission shall be earned by or payable to any cooperating broker except if otherwise provided pursuant to the express terms, rates and conditions of C&W's agreement with its principal, if, as and when such commission (if any) is actually received from such principal. (A copy of the rates and conditions referred to above with respect to this property is available upon request.)