

RUPAR & ASSOCIATES, PLLC
 Surveying & Mapping
 P.O. BOX 1412 409 S. MAIN
 QUITMAN, TX 75783
 903-763-2949 FAX 903-763-2019

**E. GOODSIR SURVEY
 A-254
 WOOD COUNTY, TEXAS**

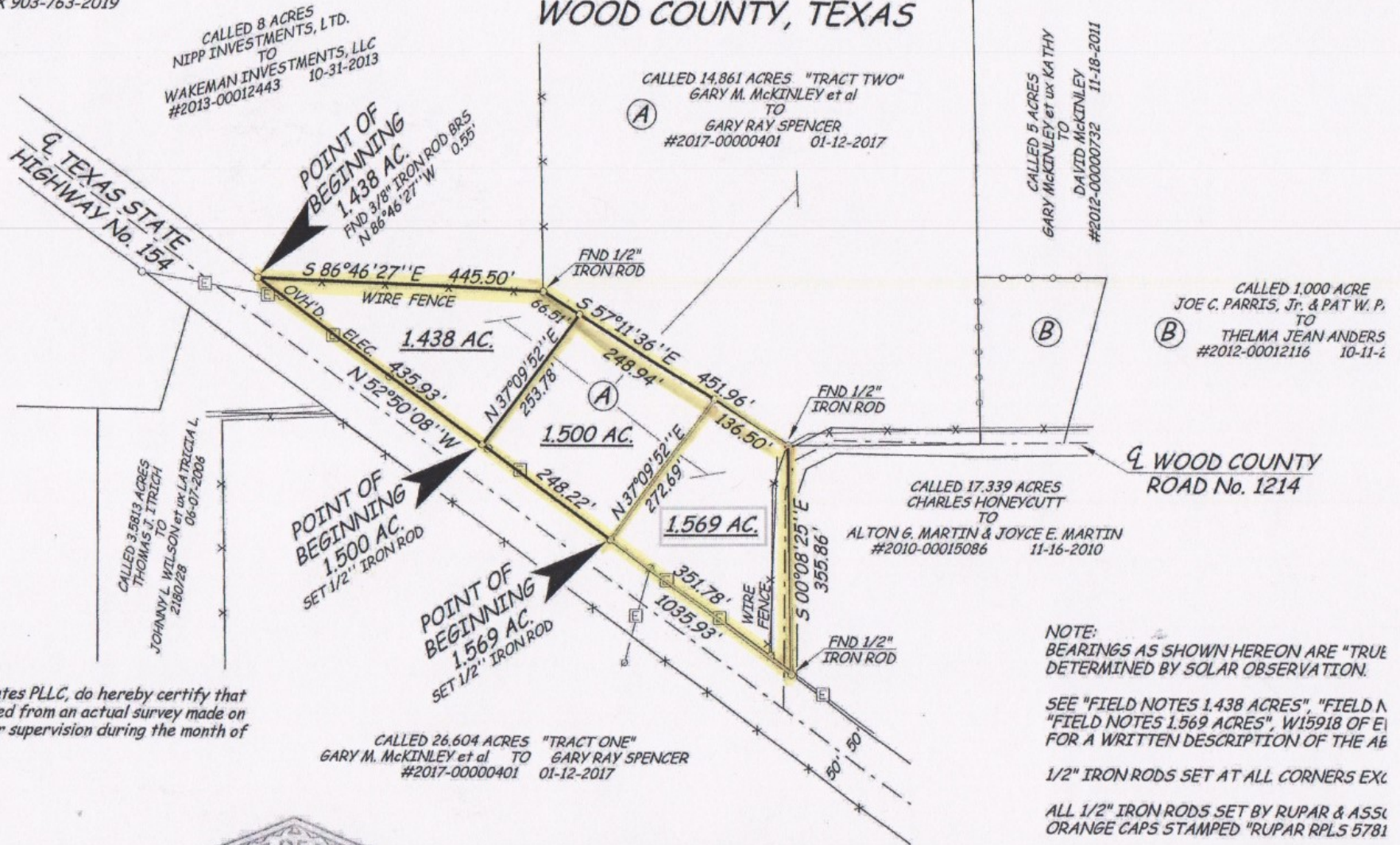

We, Rupar & Associates PLLC, do hereby certify that this plat was prepared from an actual survey made on the ground under our supervision during the month of January, 2018.

NOTE:
 BEARINGS AS SHOWN HEREON ARE "TRUE DETERMINED BY SOLAR OBSERVATION.

SEE "FIELD NOTES 1.438 ACRES", "FIELD N "FIELD NOTES 1.569 ACRES", W15918 OF E1 FOR A WRITTEN DESCRIPTION OF THE AC

1/2" IRON RODS SET AT ALL CORNERS EXC

ALL 1/2" IRON RODS SET BY RUPAR & ASSC ORANGE CAPS STAMPED "RUPAR RPLS 5781

**PLAT SHOWING SURVEY & DIVISION OF
 GARY SPENCER TRACT**

RUPAR & ASSC
 Surveyin
 409 S. Main, Q
 DATE: 01-23-2018 SC

Bruce W. Rupar
 Bruce W. Rupar RPLS 5781