



**CUSHMAN &
WAKEFIELD**
Commerce

FOR LEASE

4774 South Redwood Road
Taylorsville, Utah



Property Highlights

- **Lease rate:** **\$0.70 PSF, MG**
- **Total size:** 3,219 SF
 - Office: 1,744 SF
 - Warehouse: 1,475 SF
- **Doors:** (1) 7.5' x 8'
- **Power:** 200 A, 208 V, single phase
- **Frontage to Redwood Road**
- **4,000 SF fenced yard**
- **Ample Parking**



Bob Mills
Executive Director
+1 801 303 5551
bmills@comre.com

170 South Main Street Suite 1600
Salt Lake City, UT 84101
Main +1 801 322 2000
Fax +1 801 322 2040
comre.com

Independently Owned and Operated / A Member of the Cushman & Wakefield Alliance

Cushman & Wakefield Copyright 2016. No warranty or representation, express or implied, is made to the accuracy or completeness of the information contained herein, and same is submitted subject to errors, omissions, change of price, rental or other conditions, withdrawal without notice, and to any special listing conditions imposed by the property owner(s). As applicable, we make no representation as to the condition of the property (or properties) in question.
(path: G:\1 - Projects\Mills, B\1 - Flyers\4774sRedwoodRd)



**CUSHMAN &
WAKEFIELD**
Commerce

FOR LEASE

4774 South Redwood Road
Taylorsville, Utah

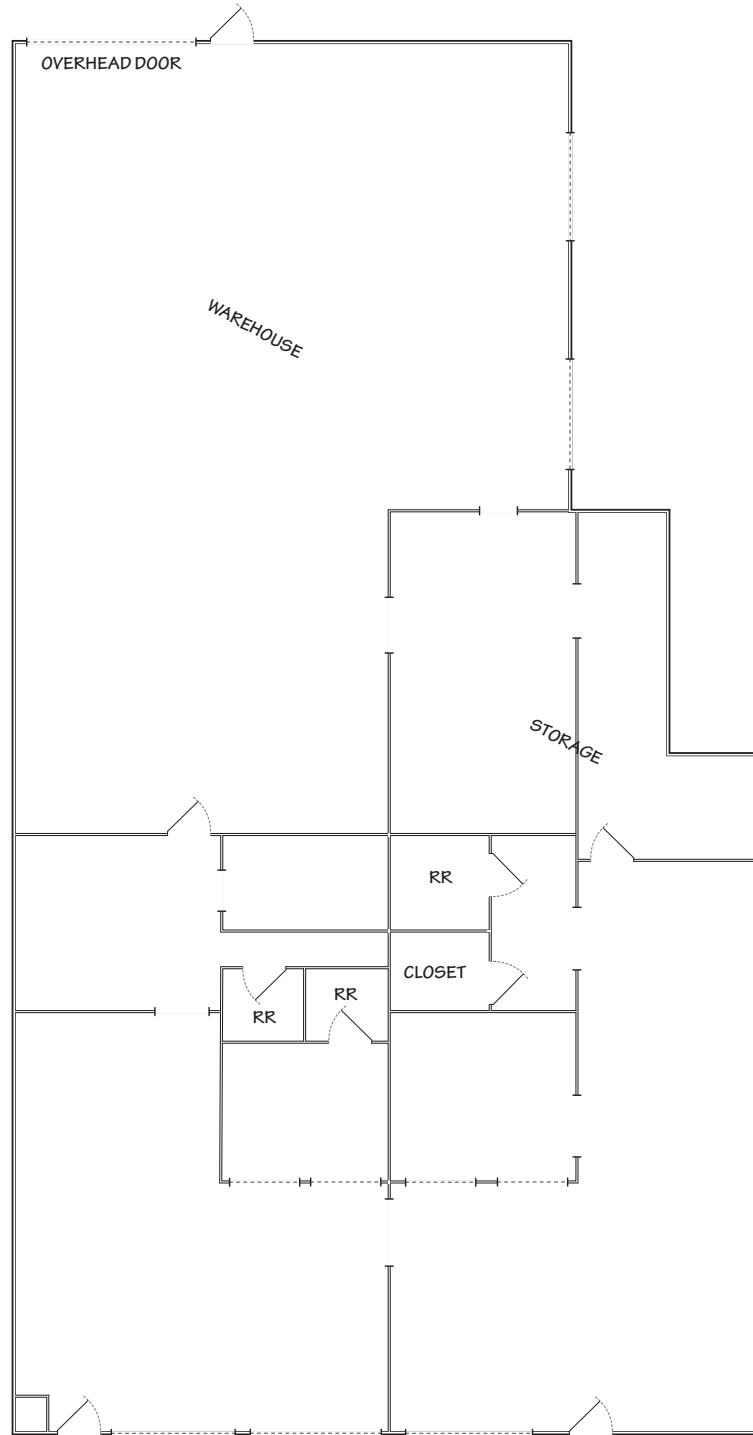

Bob Mills
Executive Director
+1 801 303 5551
bmills@comre.com

170 South Main Street Suite 1600
Salt Lake City, UT 84101
Main +1 801 322 2000
Fax +1 801 322 2040
comre.com

Independently Owned and Operated / A Member of the Cushman & Wakefield Alliance

Cushman & Wakefield Copyright 2016. No warranty or representation, express or implied, is made to the accuracy or completeness of the information contained herein, and same is submitted subject to errors, omissions, change of price, rental or other conditions, withdrawal without notice, and to any special listing conditions imposed by the property owner(s). As applicable, we make no representation as to the condition of the property (or properties) in question.
(path: G:\1 - Projects\Mills, B\1 - Flyers\4774sRedwoodRd)