

4 INDUSTRIAL BUILDINGS FOR SALE OR LEASE | ±80,961 SF - ±158,419 SF

SADDLE RANCH BUSINESS CENTER

3300 - 3390 HORSELESS CARRIAGE DRIVE | NORCO, CA 92860

**PROJECT
COMPLETION**
SUMMER
2019



Another Quality Project by:



Please Contact:



JEFF RUSCIGNO, SIOR

951.276.3630

jruscigno@lee-associates.com

CALBRE# 01030286

PAUL EARNHART, SIOR

909.989.7771

pearnhart@lee-assoc.com

CALBRE# 00822072

BRIAN PHARRIS

909.373.2927

bpharris@lee-assoc.com

CALBRE# 01329363

SADDLE RANCH BUSINESS CENTER

3300 - 3390 HORSELESS CARRIAGE DRIVE | NORCO, CA 92860



SITE PLAN



LEE & ASSOCIATES COMMERCIAL REAL ESTATE SERVICES, INC. - RIVERSIDE



- | | | | |
|----------------------------|--------------|------------------|----------------------------|
| JEFF RUSCIGNO, SIOR | 951 276-3630 | CalBRE# 01030286 | jruscigno@leeriverside.com |
| PAUL EARNHART, SIOR | 909.989.7771 | CalBRE# 00822072 | pearnhart@ee-assoc.com |
| BRIAN PHARRIS | 909.373.2927 | CalBRE# 01329363 | bpharris@lee-assoc.com |

SADDLE RANCH BUSINESS CENTER

3300 - 3390 HORSELESS CARRIAGE DRIVE | NORCO, CA 92860



BUILDING FEATURES

Building Address	Building SF	Two-Story Office SF	Clear Height	DH / GL Doors	Sprinkler System	Power
Building 1 3390 Horseless Carriage	158,419 SF	7,599 SF	32'	15 DH / 1 GL	ESFR	2,000 Amps 277/480V
Building 2 3300 Horseless Carriage	95,122 SF	5,881 SF	30'	8 DH / 1 GL	ESFR	2,000 Amps 277/480V
Building 3 3350 Horseless Carriage	87,930 SF	5,838 SF	30'	8 DH / 1 GL	ESFR	2,000 Amps 277/480V
Building 4 3380 Horseless Carriage	80,961 SF	4,508 SF	30'	7 DH / 1 GL	ESFR	2,000 Amps 277/480V



LEE & ASSOCIATES COMMERCIAL REAL ESTATE SERVICES, INC. - RIVERSIDE

JEFF RUSCIGNO, SIOR 951 276-3630 CalBRE# 01030286 jruscigno@leeriverside.com

PAUL EARNHART, SIOR 909.989.7771 CalBRE# 00822072 pearhart@ee-assoc.com

BRIAN PHARRIS 909.373.2927 CalBRE# 01329363 bpharris@lee-assoc.com

SADDLE RANCH BUSINESS CENTER

3300 - 3390 HORSELESS CARRIAGE DRIVE | NORCO, CA 92860

Another Quality Project by:

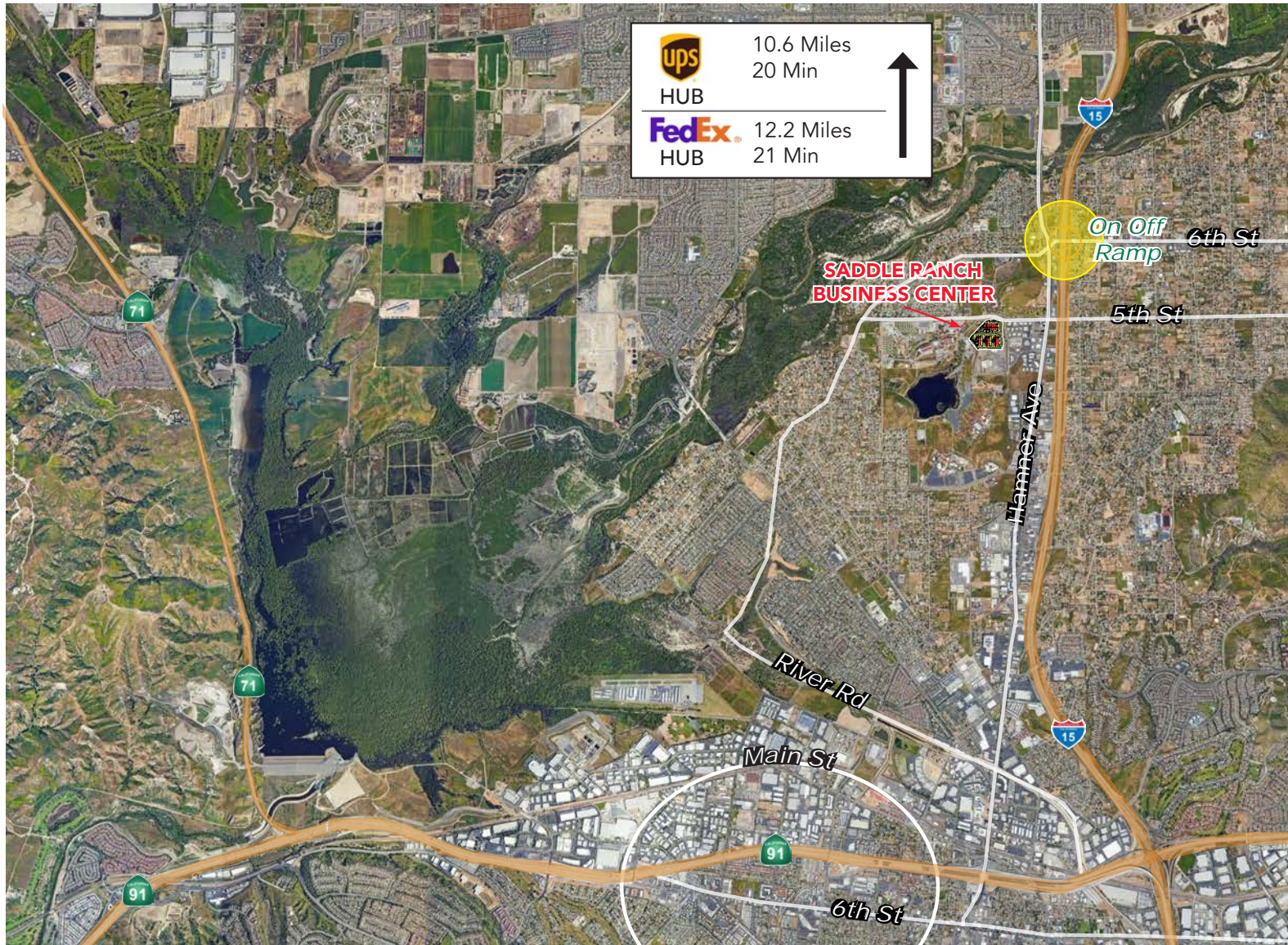

LEE & ASSOCIATES COMMERCIAL REAL ESTATE SERVICES, INC. - RIVERSIDE



JEFF RUSCIGNO, SIOR	951 276-3630	CalBRE# 01030286	jruscigno@leeriverside.com
PAUL EARNHART, SIOR	909.989.7771	CalBRE# 00822072	pearnhart@ee-assoc.com
BRIAN PHARRIS	909.373.2927	CalBRE# 01329363	bpharris@lee-assoc.com

