



# TRUCK TERMINAL ON ±8.5 ACRES

## 54 Stone Castle Road

Montgomery (Orange County), NY

**AVAILABLE FOR SALE OR LEASE**



### CROSSDOCK TRUCK TERMINAL LAST MILE FACILITY

#### SITE HIGHLIGHTS

- Total Size:** 16,860 SF on 8.5 acres
- Freight Dock Area:** 12,120 SF (60' wide x 200')
- Loading Doors:** 40 Doors with cross-docking
- Office Area:** 3,000 SF
- Repair Garage:** 1,560 SF Drive-Thru Bay
- Yards:** Paved, Fenced & Lighted 2.3 acre yard around building, & 0.5-acre fenced graveled yard.
- Fueling:** AST – 10,000 Gallon Diesel
- Location:** 1.75 miles to I-84 Exit 32, and 3.5 miles to NY Thruway Exit 17. One mile from new 1 msf Amazon warehouse.

For more information, please contact:

**ROBERT W. SCHERREIK, CCIM, SIOR, MCR**  
 Executive Managing Director  
 Real Estate Broker  
 +1 845 787 1373  
 rscherreik@pyramidbrokerage.com

**JAMES DESIMONE**  
 Real Estate Salesperson  
 +1 845 787 1379  
 jdesimone@pyramidbrokerage.com

**LARRY CASEY**  
 Managing Director  
 + 1 732 243 3103  
 larry.casey@cushwake.com

**ROBIN RITTER-CERIELLO**  
 Director  
 + 1 732 243 3109  
 robin.ritterceriello@cushwake.com

**PYRAMID BROKERAGE COMPANY** 356 Meadow Avenue, 2<sup>nd</sup> Floor  
 +1 845 522 5900  
 pyramidbrokerage.com

Newburgh, NY 12550

**CUSHMAN & WAKEFIELD** 99 Wood Avenue South, 8<sup>th</sup> Floor  
 +1 732 623 4700  
 Iselin, New Jersey 08830  
 Licensed Real Estate Brokers

Independently Owned and Operated / A Member of the Cushman & Wakefield Alliance  
 Cushman & Wakefield Copyright 2020. No warranty or representation, express or implied, is made to the accuracy or completeness of the information contained herein, and same is submitted subject to errors, omissions, change of price, rental or other conditions, withdrawal without notice, and to any special listing conditions imposed by the property owner(s). As applicable, we make no representation as to the condition of the property (or properties) in question.



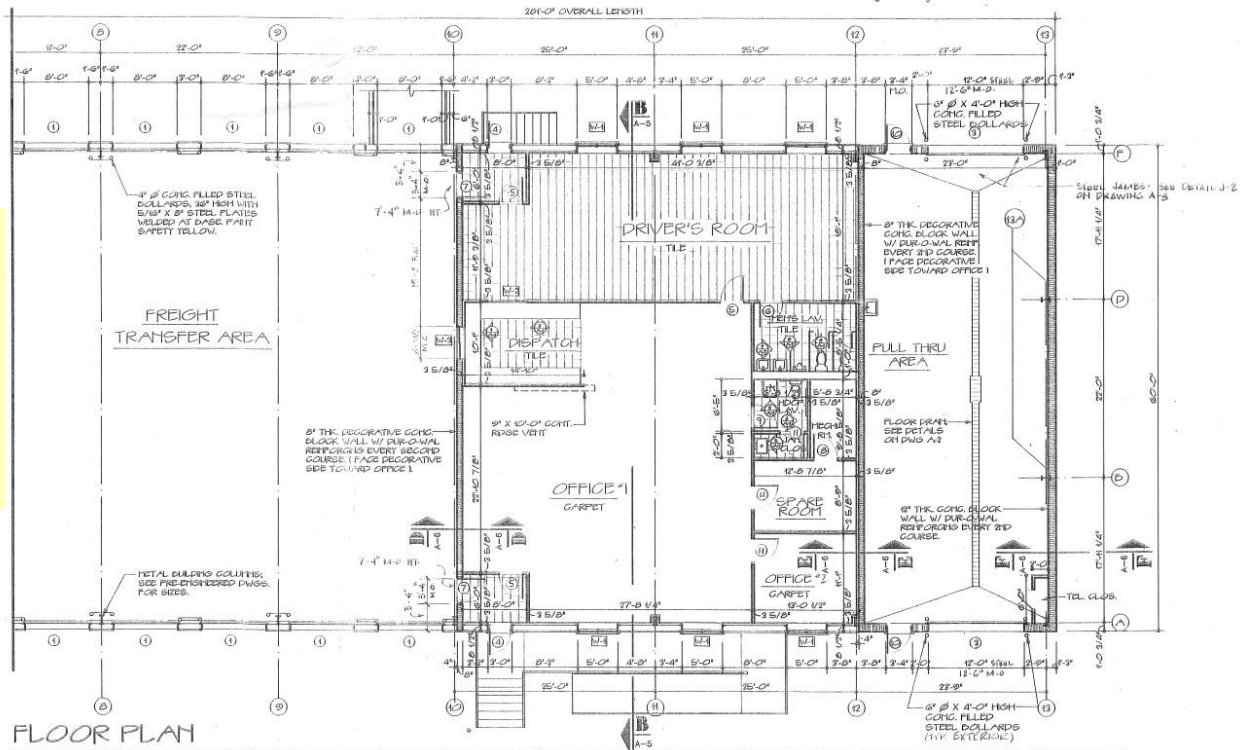
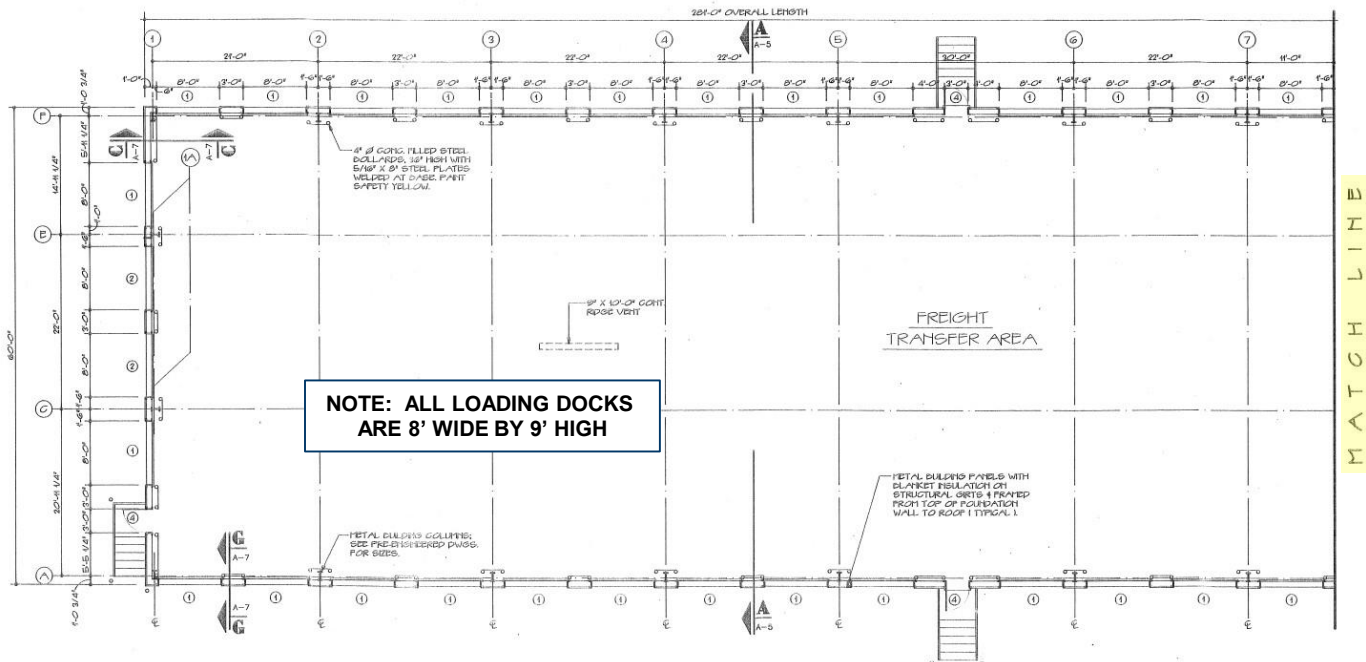

For more information, please contact:

**ROBERT W. SCHERREIK, CCIM, SIOR, MCR**  
 Executive Managing Director  
 Real Estate Broker  
 +1 845 787 1373  
 rscherreik@pyramidbrokerage.com

**JAMES DESIMONE**  
 Real Estate Salesperson  
 +1 845 787 1379  
 jdesimone@pyramidbrokerage.com

**LARRY CASEY**  
 Managing Director  
 + 1 732 243 3103  
 larry.casey@cushwake.com

**ROBIN RITTER-CERIELLO**  
 Director  
 + 1 732 243 3109  
 robin.ritterceriello@cushwake.com

**PYRAMID BROKERAGE COMPANY** 356 Meadow Avenue, 2<sup>nd</sup> Floor  
 +1 845 522 5900  
 Newburgh, NY 12550  
 pyramidbrokerage.com

**CUSHMAN & WAKEFIELD** 99 Wood Avenue South, 8<sup>th</sup> Floor  
 +1 732 623 4700  
 Iselin, New Jersey 08830  
 Licensed Real Estate Brokers





# TRUCK TERMINAL ON ±8.5 ACRES

## 54 Stone Castle Road

Montgomery (Orange County), NY



For more information, please contact:

**ROBERT W. SCHERREIK, CCIM, SIOR, MCR**  
Executive Managing Director  
Real Estate Broker  
+1 845 787 1373  
rscherreik@pyramidbrokerage.com

**JAMES DESIMONE**  
Real Estate Salesperson  
+1 845 787 1379  
jdesimone@pyramidbrokerage.com

**LARRY CASEY**  
Managing Director  
+ 1 732 243 3103  
larry.casey@cushwake.com

**ROBIN RITTER-CERIELLO**  
Director  
+ 1 732 243 3109  
robin.ritterceriello@cushwake.com

**PYRAMID BROKERAGE COMPANY** 356 Meadow Avenue, 2<sup>nd</sup> Floor  
+1 845 522 5900  
Newburgh, NY 12550  
[pyramidbrokerage.com](http://pyramidbrokerage.com)

**CUSHMAN & WAKEFIELD** 99 Wood Avenue South, 8<sup>th</sup> Floor  
+1 732 623 4700  
Iselin, New Jersey 08830  
Licensed Real Estate Brokers

Independently Owned and Operated / A Member of the Cushman & Wakefield Alliance  
Cushman & Wakefield Copyright 2020. No warranty or representation, express or implied, is made to the accuracy or completeness of the information contained herein, and same is submitted subject to errors, omissions, change of price, rental or other conditions, withdrawal without notice, and to any special listing conditions imposed by the property owner(s). As applicable, we make no representation as to the condition of the property (or properties) in question.





# TRUCK TERMINAL ON ±8.5 ACRES

## 54 Stone Castle Road

Montgomery (Orange County), NY

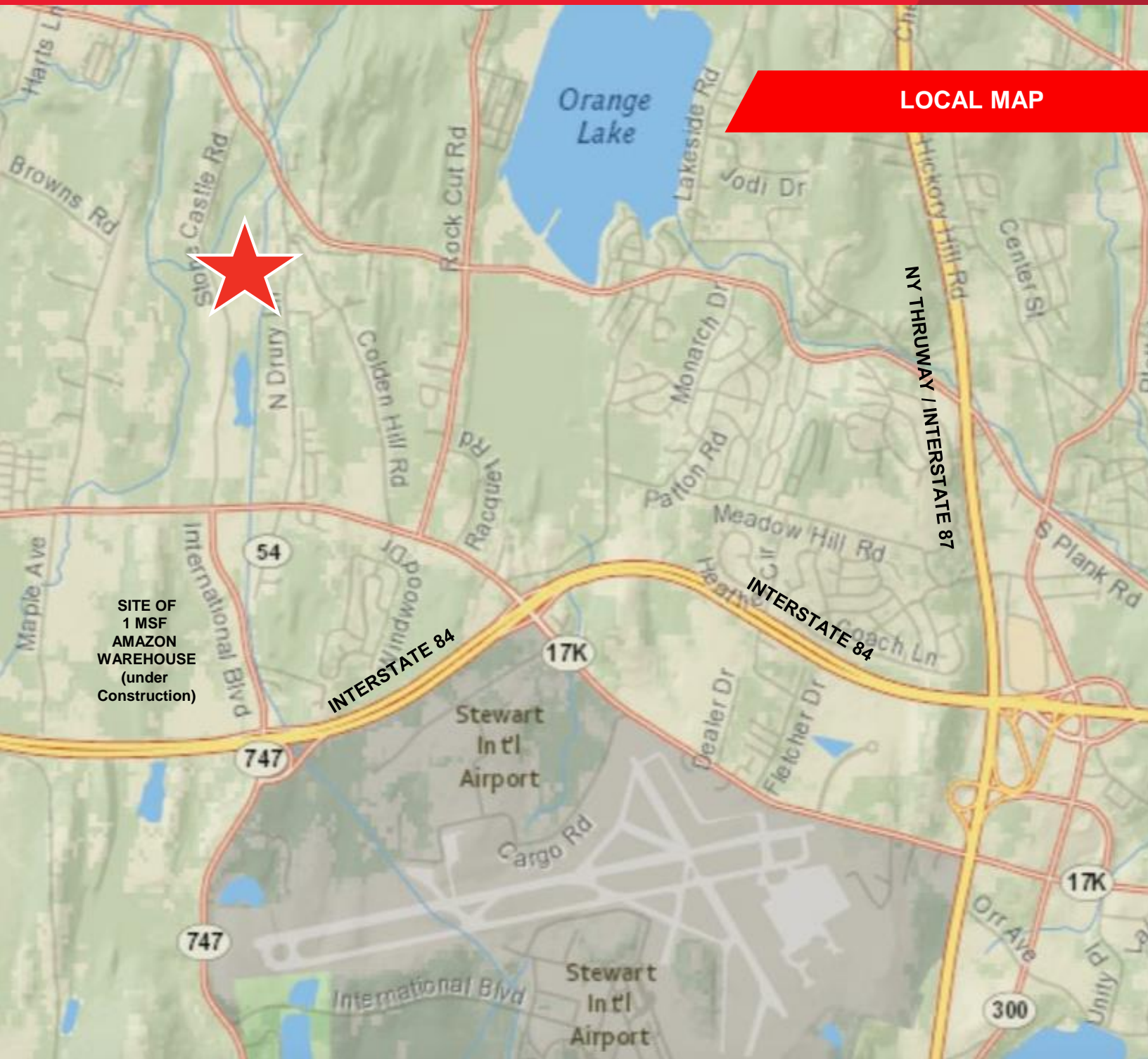

**LOCAL MAP**

**SITE OF  
1 MSF  
AMAZON  
WAREHOUSE  
(under  
Construction)**

For more information, please contact:

**ROBERT W. SCHERREIK, CCIM, SIOR, MCR**  
Executive Managing Director  
Real Estate Broker  
+1 845 787 1373  
rscherreik@pyramidbrokerage.com

**JAMES DESIMONE**  
Real Estate Salesperson  
+1 845 787 1379  
jdesimone@pyramidbrokerage.com

**LARRY CASEY**  
Managing Director  
+ 1 732 243 3103  
larry.casey@cushwake.com

**ROBIN RITTER-CERIELLO**  
Director  
+ 1 732 243 3109  
robin.ritterceriello@cushwake.com

**PYRAMID BROKERAGE COMPANY** 356 Meadow Avenue, 2<sup>nd</sup> Floor  
+1 845 522 5900  
Newburgh, NY 12550  
[pyramidbrokerage.com](http://pyramidbrokerage.com)

**CUSHMAN & WAKEFIELD** 99 Wood Avenue South, 8<sup>th</sup> Floor  
+1 732 623 4700  
Iselin, New Jersey 08830  
Licensed Real Estate Brokers

Independently Owned and Operated / A Member of the Cushman & Wakefield Alliance  
Cushman & Wakefield Copyright 2020. No warranty or representation, express or implied, is made to the accuracy or completeness of the information contained herein, and same is submitted subject to errors, omissions, change of price, rental or other conditions, withdrawal without notice, and to any special listing conditions imposed by the property owner(s). As applicable, we make no representation as to the condition of the property (or properties) in question.