

Survey of
A PORTION OF BEAU CHENE SUBDIVISION
ST. TAMMANY PARISH, LOUISIANA
FOR
THE EARNEST CORPORATION

BEAU CHENE SUBDIVISION

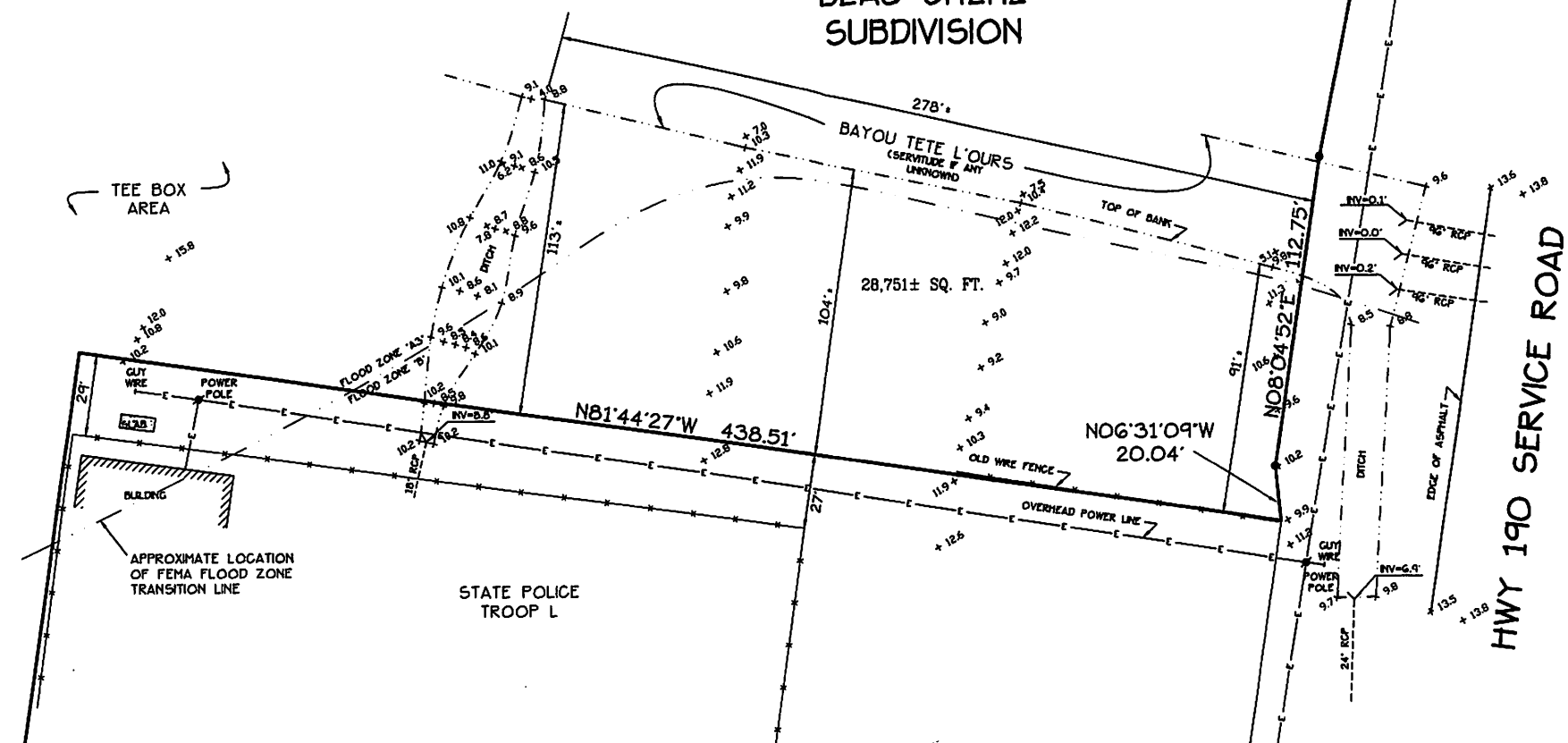

Note: I have consulted the Federal Insurance Administration Flood Hazard Boundary Maps and found the property described is located in a special flood hazard area, it is located in Flood Zone A3 & B.

FRM Panel 225205 0240E Rev. 8-16-1995

• DENOTES CONCRETE MONUMENT UNLESS OTHERWISE NOTED

	THE SERVICES AND RESTRICTIONS SHOWN ON THIS SURVEY ARE LIMITED TO THOSE SET FORTH IN THE DESCRIPTION FURNISHED US AND THERE IS NO REPRESENTATION THAT ALL POSSIBLE EASEMENTS AND RESTRICTIONS ARE SHOWN HEREIN. THE SURVEYOR HAS MADE NO TITLE SEARCH OR PUBLIC RECORD SEARCH IN COMPILING THE DATA FOR THIS SURVEY.	SURVEYED IN ACCORDANCE WITH THE LOUISIANA "MINIMUM STANDARDS FOR PROPERTY BOUNDARY SURVEYS" FOR A CLASS C SURVEY.
	Date: MARCH 25, 2009 Survey No. 06044 Project No. B09044.CR5	
Randall W. Brown & Associates, Inc. Professional Land Surveyors Planners · Consultants		Scale: 1" = 40' ± Drawn By: BRC Revised:
228 W. Causeway App. Mandeville, LA 70448 (985) 624-5368 FAX (985) 624-5309		