

For Sale

Vacant Land

±3.96 Acres | \$344,900



1601 W Willow St

Lafayette, Louisiana 70506

Property Highlights

- ±3.96 acres available for sale
- Great commercial tract that is ready for development
- Excellent location to I-10, between Ambassador Caffery Parkway and University exits
- Locate your business here and have great access to all parts of the city
- Rear access to property on Bowers Road

Sale Price

\$344,900



For more information

Robert Crouchet

C: 337 781 6614
rcrouchet@latterblum.com

Paul Bako

C: 337 781 3596
pbako@latterblum.com

CALL OR EMAIL FOR MORE INFORMATION

NO WARRANTY OR REPRESENTATION, EXPRESS OR IMPLIED, IS MADE AS TO THE ACCURACY OF THE INFORMATION CONTAINED HEREIN, AND THE SAME IS SUBMITTED SUBJECT TO ERRORS, OMISSIONS, CHANGE OF PRICE, RENTAL OR OTHER CONDITIONS, PRIOR SALE, LEASE OR FINANCING, OR WITHDRAWAL WITHOUT NOTICE, AND OF ANY SPECIAL LISTING CONDITIONS IMPOSED BY OUR PRINCIPALS NO WARRANTIES OR REPRESENTATIONS ARE MADE AS TO THE CONDITION OF THE PROPERTY OR ANY HAZARDS CONTAINED THEREIN ARE ANY TO BE IMPLIED. LICENSED IN LOUISIANA.

6 Degaulle Square
Lafayette, LA 70508
337 233 9541 tel
latterblum.com

September 24, 2021

Location Maps

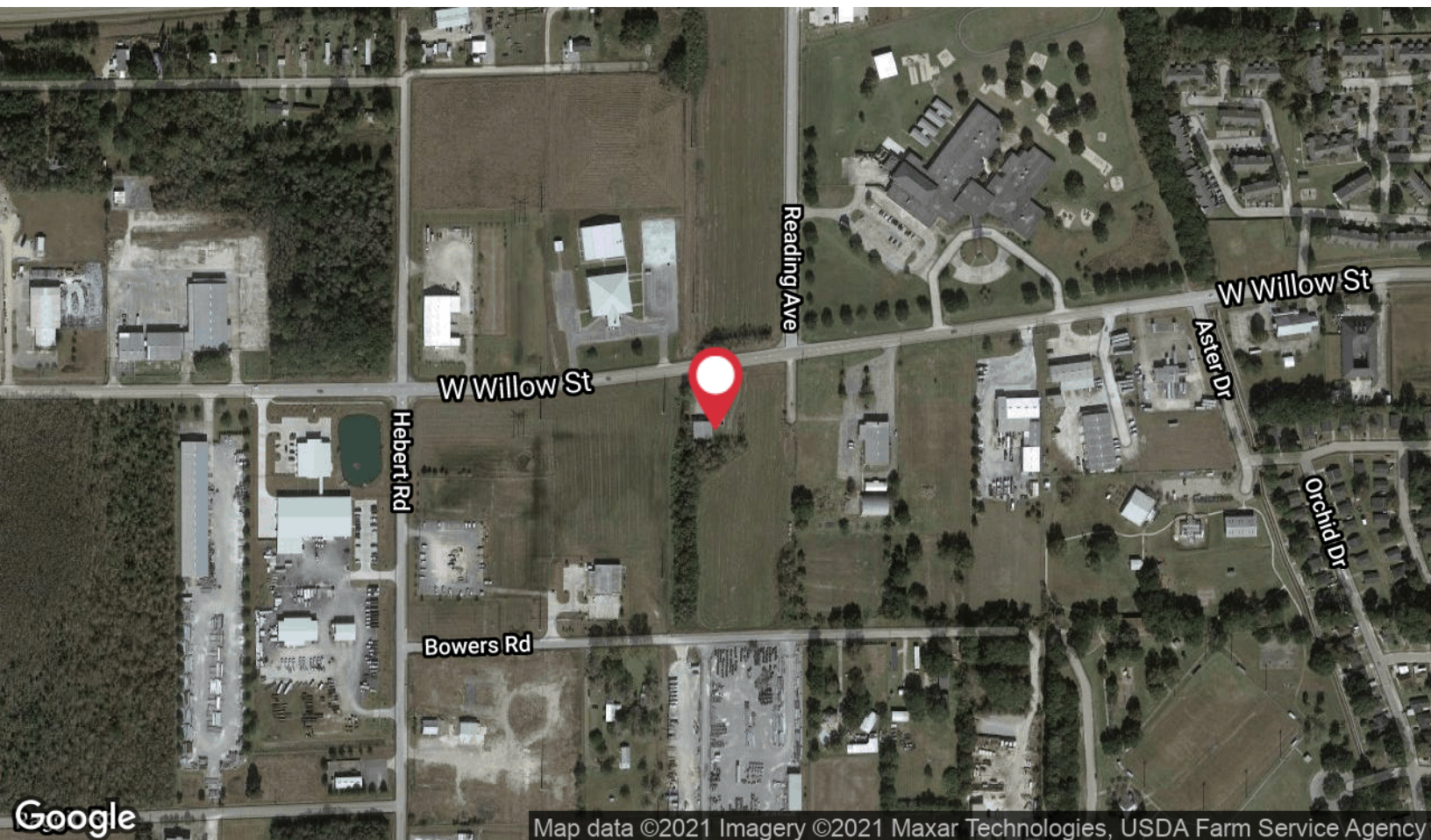

6 Degaulle Square
Lafayette, LA 70508
337 233 9541 tel
latterblum.com

Zoning & Flood Maps

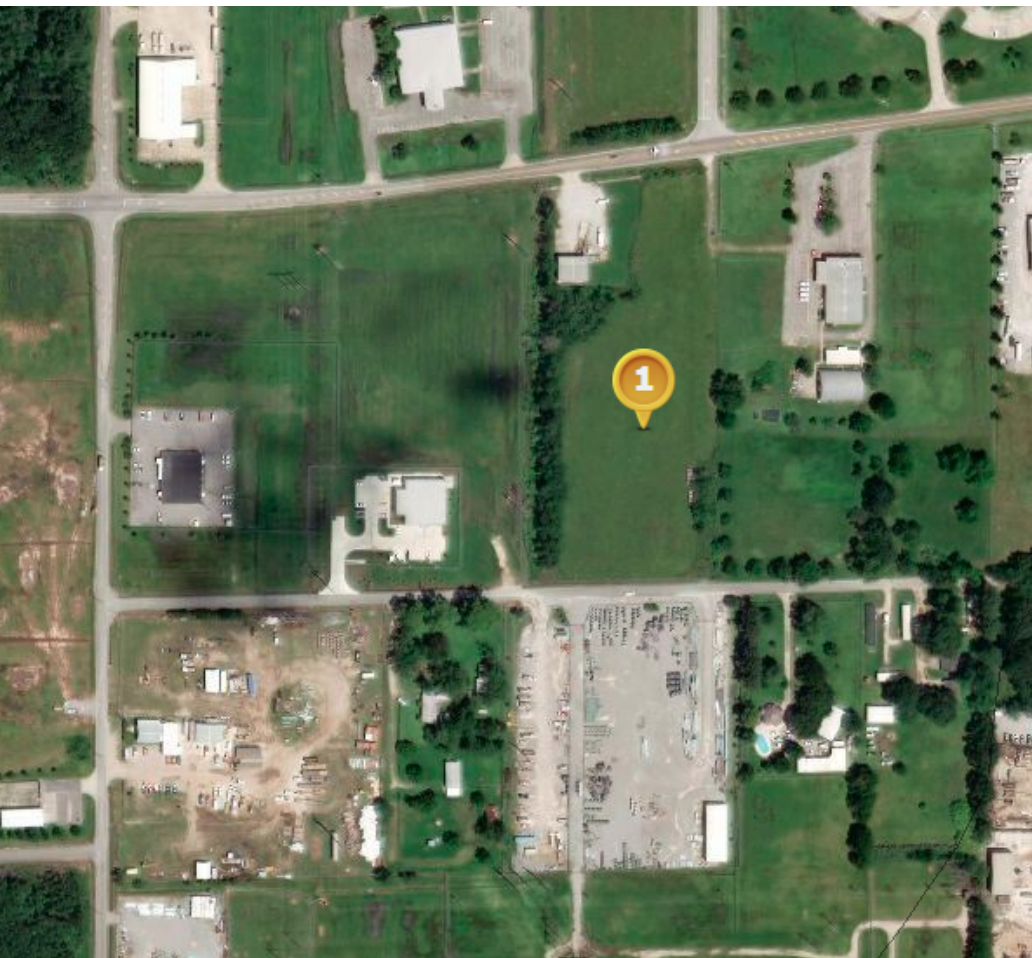
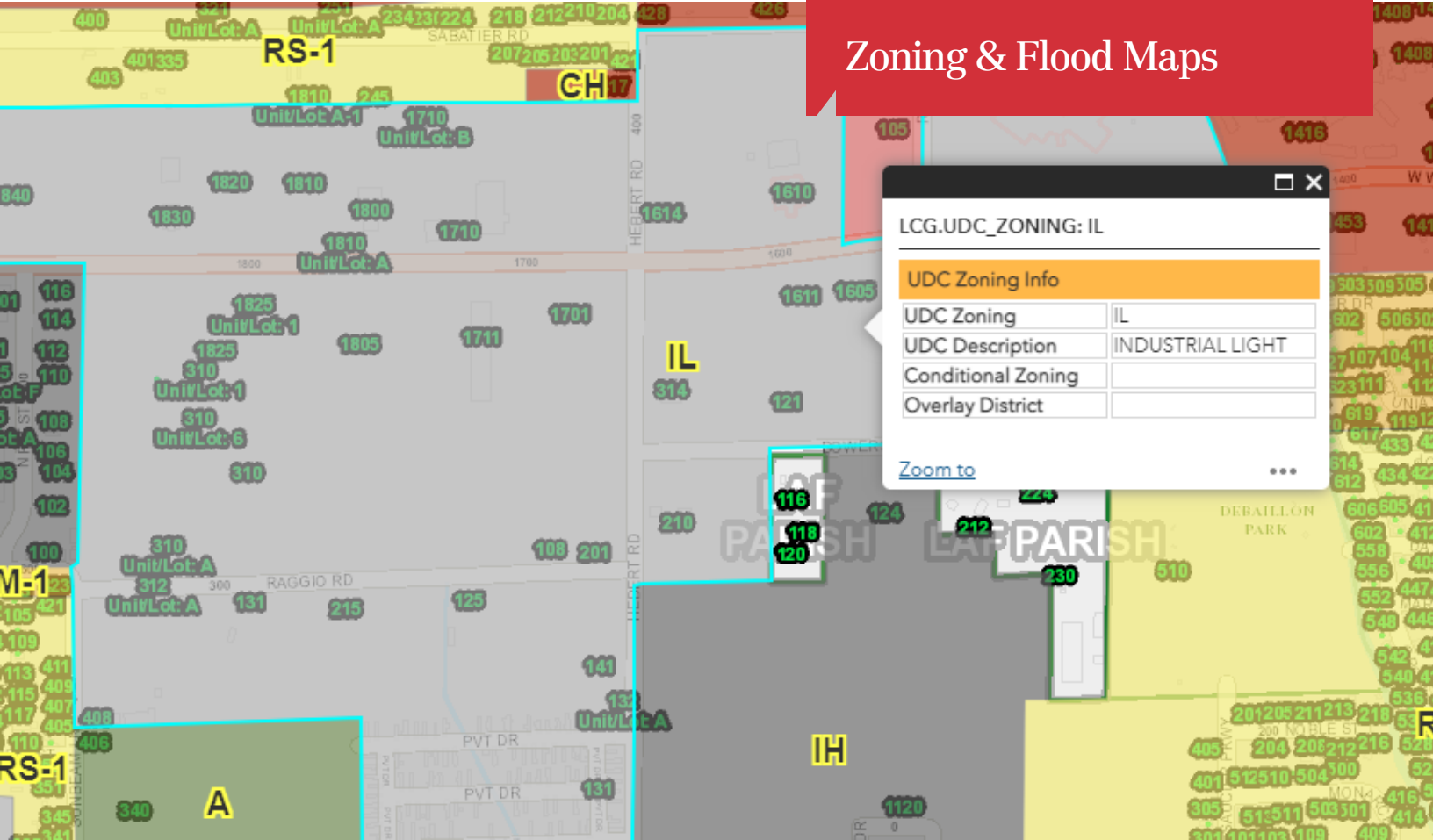

Points

Flood Insurance Study Text

Pt. 1 (30.2425, -92.0464)

Community: Lafayette Parish*

Effective FIRM (Effective: 12/21/2018)
Flood Zone: X-AREA OF MINIMAL FLOOD
HAZARD
FIRM Panel ID: 22055C0160J
FIRM Panel Date: 12/21/2018

Ground Elevation¹: 39.8 ft

[Community Info](#) [What Does This Mean?](#)

[Clear Points](#)

Traffic Counts

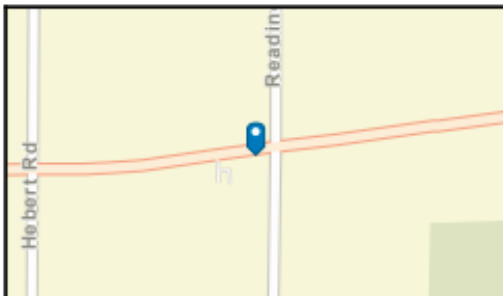

- Average Daily Traffic Volume**
- ▲ Up to 6,000 vehicles per day
 - ▲ 6,001 - 15,000
 - ▲ 15,001 - 30,000
 - ▲ 30,001 - 50,000
 - ▲ 50,001 - 100,000
 - ▲ More than 100,000 per day



Water & Sewer Lines



6 Degaulle Square
Lafayette, LA 70508
337 233 9541 tel
latterblum.com