

ONE
HILL
SOUTH

28 K STREET SE

PRIME RESTAURANT
OPPORTUNITY



ROSE'S LUXURY



WHALEY'S



RASA



DISTRICT WINERY



DEL MAR



SLIPSTREAM



CHLOE

RELATED

RUBEN
COMPANIES

S. | CBRE

SITE PLAN

Located four blocks from the Washington Nationals ballpark in the energetic Capitol Riverfront neighborhood, One Hill South is a new 13-story, high-end residential apartment building featuring ground-floor retail.



HALF & K STREET SE

[CLICK FOR 360° INTERIOR VIEW](#)

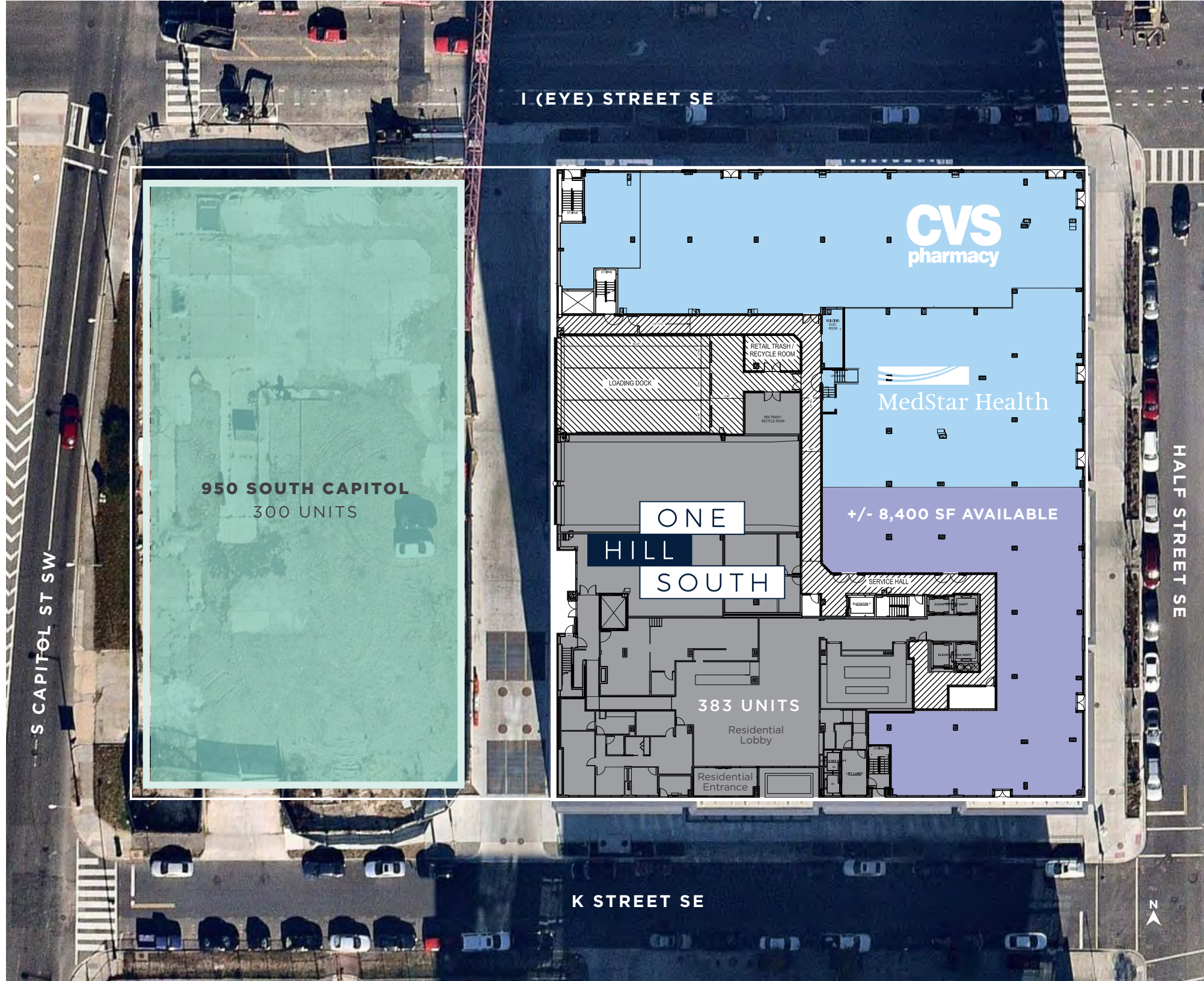

950 SOUTH CAPITOL
300 UNITS

ONE
HILL
SOUTH

383 UNITS

+/- 8,400 SF AVAILABLE

K STREET SE

S CAPITOL ST SW

HALF STREET SE



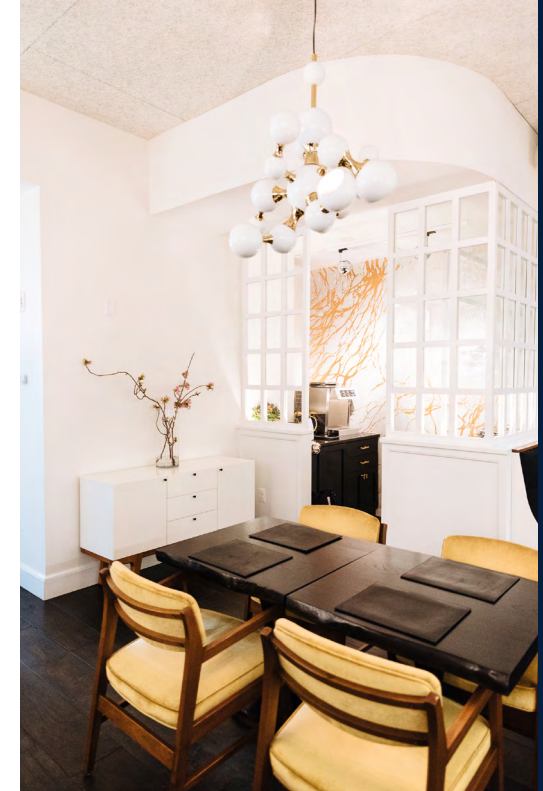

JARED MEIER
240.479.7195
jared.meier@cbre.com

JULIA WEBER
202-677-3556
julia.weber@cbre.com

©2019 CBRE, Inc. All rights reserved. This information has been obtained from sources believed reliable, but has not been verified for accuracy or completeness. You should conduct a careful, independent investigation of the property and verify all information. Any reliance on this information is solely at your own risk. Photos herein are the property of their respective owners. Use of these images without the express written consent of the owner is prohibited.

