

Northridge Estates Commercial Park

7201, 7211, & 7221 N Washington St. - Bismarck, ND

Lots priced from \$8.00 to \$10.00 psf

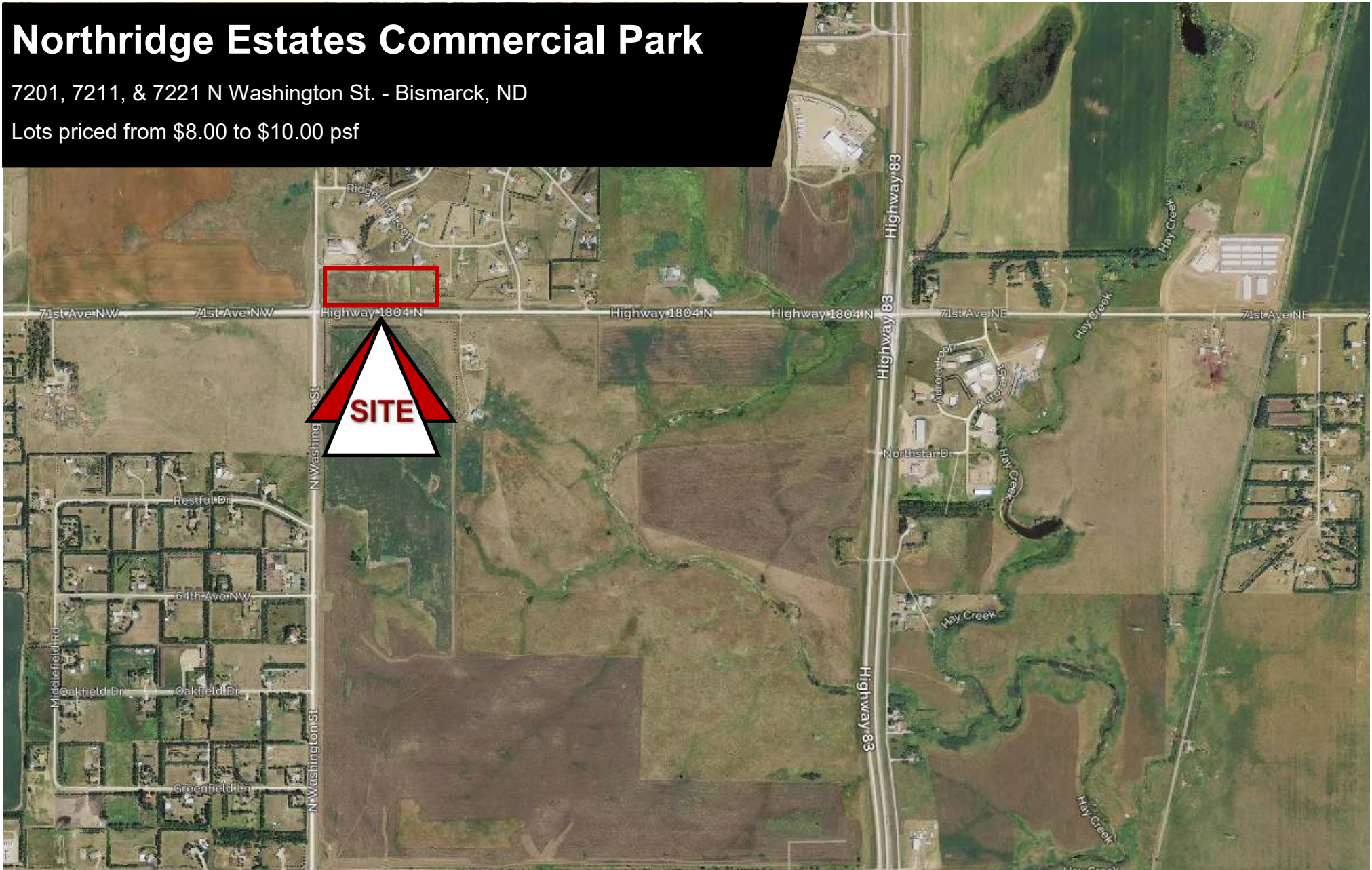

Kyle Holwagner, CCIM, SIOR
701.400.5373
Kyle@DanielCompanies.com

Kristyn Steckler, Senior Client Coordinator
701.527.0138
Kristyn@DanielCompanies.com

DanielCompanies.com

Property Information

	Lot 2	Lot 3	Lot 4
Address	7201 N Washington St.	7211 N Washington St.	7221 N Washington St
Price	\$10.00 psf / \$1,052,640	\$8.00 psf / \$842,144	\$8.00 psf / \$574,000
Lot Size	105,264 sf / 2.4 Acres	105,268 sf / 2.4 Acres	71,750 sf / 1.6 Acres
Lot Measurement	306.8' x 343.10	(F) 308.57' x (R) 304.94 x (AD)343.36'	208.40' x 343.79' AD
Taxes	Taxes: \$443.17 (2018)	Taxes: \$443.17 (2018)	Taxes: \$220.28 (2018)
Specials:	None	None	None
Parcel ID:	31-139-80-69-01-020	31-139-80-69-01-030	31-139-80-69-01-040

****All Lots Zoned: CA (Commercial)**

Broker does not guarantee the information describing this property. Interested parties are advised to independently verify the information through personal inspectors or with appropriate professionals.



Kyle Holwagner, CCIM, SIOR
 701.400.5373
Kyle@DanielCompanies.com

Kristyn Steckler, Senior Client Coordinator
 701.527.0138
Kristyn@DanielCompanies.com

DanielCompanies.com



Easy Access To

- Washington Street
- State St. / Highway 83 North
- River Road / Highway 1804

Potential Uses

- Retail
- Office
- Service
- Food
- Medical
- Convenience Store

Broker does not guarantee the information describing this property. Interested parties are advised to independently verify the information through personal inspectors or with appropriate professionals.



Kyle Holwagner, CCIM, SIOR
701.400.5373
Kyle@DanielCompanies.com

Kristyn Steckler, Senior Client Coordinator
701.527.0138
Kristyn@DanielCompanies.com

DanielCompanies.com



DANIEL COMPANIES

The Leader in Commercial Real Estate



Bill Daniel
CCIM, Broker

701.220.2455
Bill@DanielCompanies.com



Kyle Holwagner
CCIM, SIOR

701.400.5373
Kyle@DanielCompanies.com



Taylor Daniel
Commercial REALTOR®

701.391.4262
Taylor@DanielCompanies.com

Serving commercial real estate clients with unmatched market knowledge, experience and a well-deserved reputation for integrity. They know the Bismarck-Mandan commercial real estate market better than anyone.

Powerful Team. Powerful Process. Powerful Results.