

LOCATION OF PROPERTY

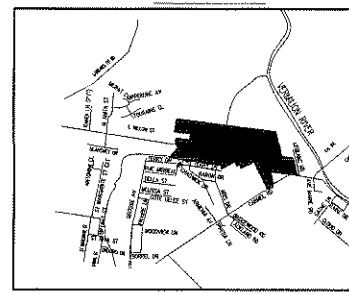

VICINITY MAP

SCALE: 1" = 2000'

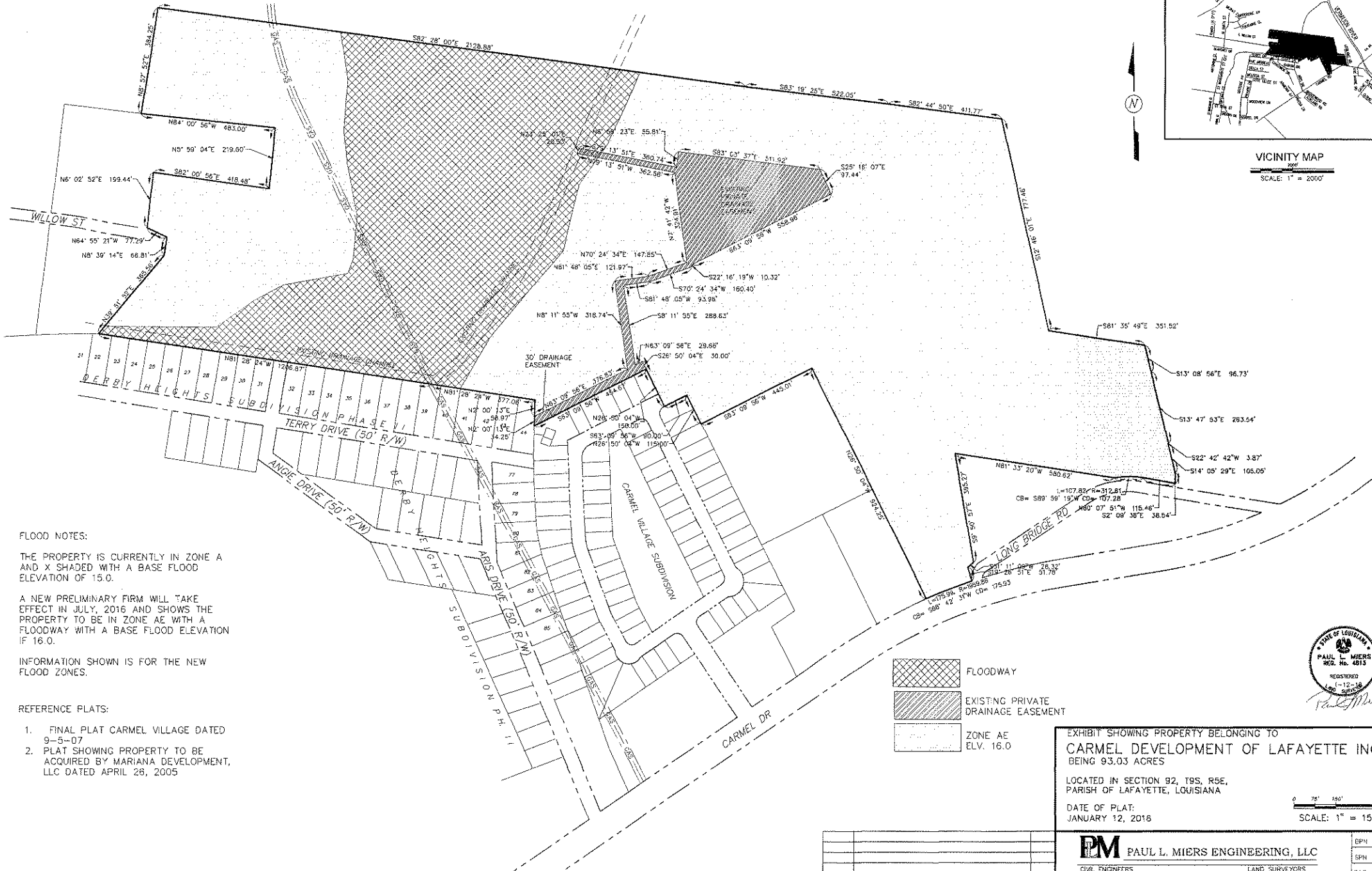

FLOOD NOTES:
 THE PROPERTY IS CURRENTLY IN ZONE A AND X SHADED WITH A BASE FLOOD ELEVATION OF 15.0.
 A NEW PRELIMINARY FIRM WILL TAKE EFFECT IN JULY, 2016 AND SHOWS THE PROPERTY TO BE IN ZONE AE WITH A FLOODWAY WITH A BASE FLOOD ELEVATION IF 16.0.
 INFORMATION SHOWN IS FOR THE NEW FLOOD ZONES.

- REFERENCE PLATS:
1. FINAL PLAT CARMEL VILLAGE DATED 9-5-07
 2. PLAT SHOWING PROPERTY TO BE ACQUIRED BY MARIANA DEVELOPMENT, LLC DATED APRIL 26, 2005

	FLOODWAY
	EXISTING PRIVATE DRAINAGE EASEMENT
	ZONE AE ELEV. 16.0



EXHIBIT SHOWING PROPERTY BELONGING TO
CARMEL DEVELOPMENT OF LAFAYETTE INC.
 BEING 93.03 ACRES
 LOCATED IN SECTION 92, T8S, R5E,
 PARISH OF LAFAYETTE, LOUISIANA
 DATE OF PLAT:
 JANUARY 12, 2016

SCALE: 1" = 150'

DATE	DESCRIPTION	BY

PM PAUL L. MIERS ENGINEERING, LLC
 CIVIL ENGINEERS LAND SURVEYORS
 104 WESTMARK BLVD, SUITE 2A LAFAYETTE, LOUISIANA 70506
 PHONE (337) 981-7792 FAX (337) 981-7797

SPN	
SPN	4329
FILE	
DWG	