

17.80 Acres Land

17.80 acres of land available for sale located at the southeast corner of 180th & Harrison Street. Property is currently zoned for commercial use. All lots will be delivered rough graded with infrastructure in place. Lots 4, 5 and 6 can be adjusted as needed.

Michael P.Earl
Principal
(402) 548 4005
mearl@lundco.com

****Agent has equity**

Independently Owned and Operated / A Member of the Cushman & Wakefield Alliance

Cushman & Wakefield Copyright 2018. No warranty or representation, express or implied, is made to the accuracy or completeness of the information contained herein, and same is submitted subject to errors, omissions, change of price, rental or other conditions, withdrawal without notice, and to any special listing conditions imposed by the property owner(s). As applicable, we make no representation as to the condition of the property (or properties) in question.

450 Regency Parkway, Suite 220
Omaha, NE 68114
+1 402 393 8811
lundco.com



Property Highlights

		Lot	Acres	Asking Price	Price Per Acre
Total Contiguous	17.80 AC	1	1.50	PENDING	
Current Zoning	Lots 1-6 BG	2	11.20	N/A	N/A
Proposed Zoning	Lots 1, 3, 4, 5 & 6	3	1.50	PENDING	
	MU - Retail & Office	4	1.0	\$17.50	\$765,000
	Lot 2	5	0.75	\$17.50	\$765,000
	MU - Multi- Family Residential	6	1.70	\$17.50	\$765,000
Lot Dimensions	1240 x 625				
Improvements	Rough Graded				
Utilities	In Street				

Aerial

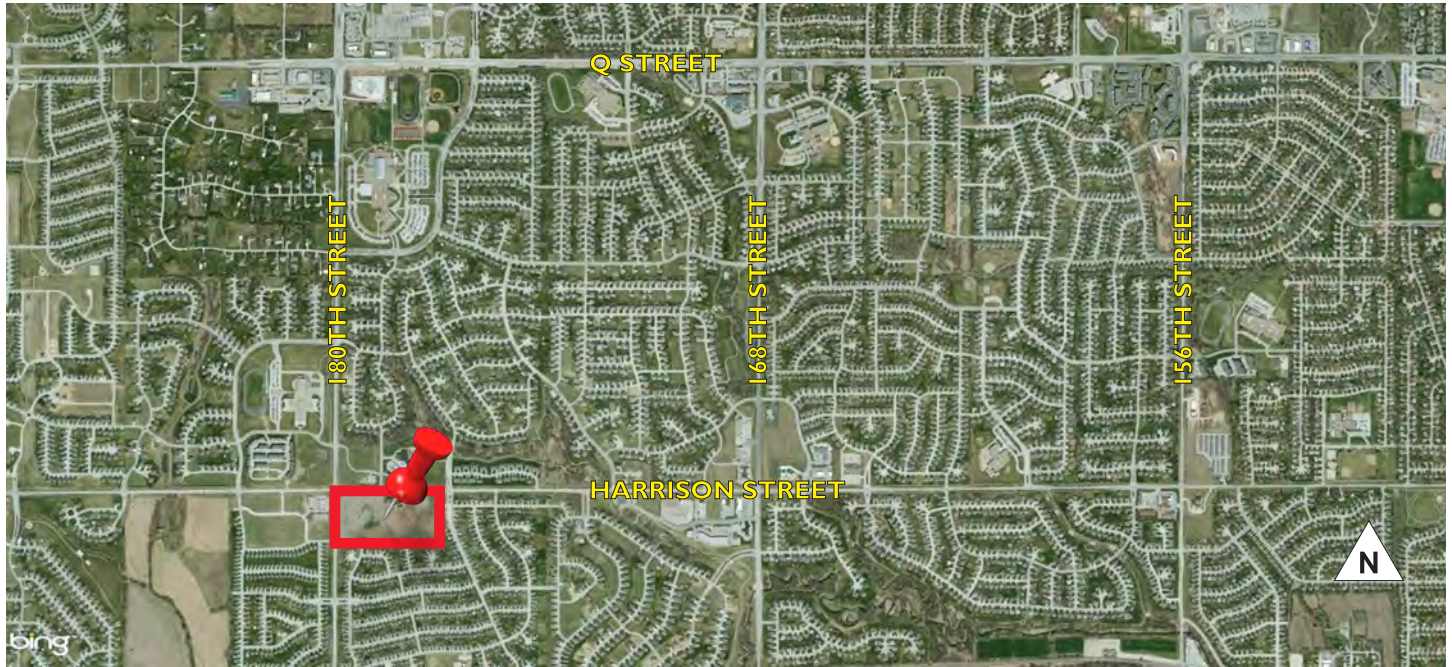

Plat Plan

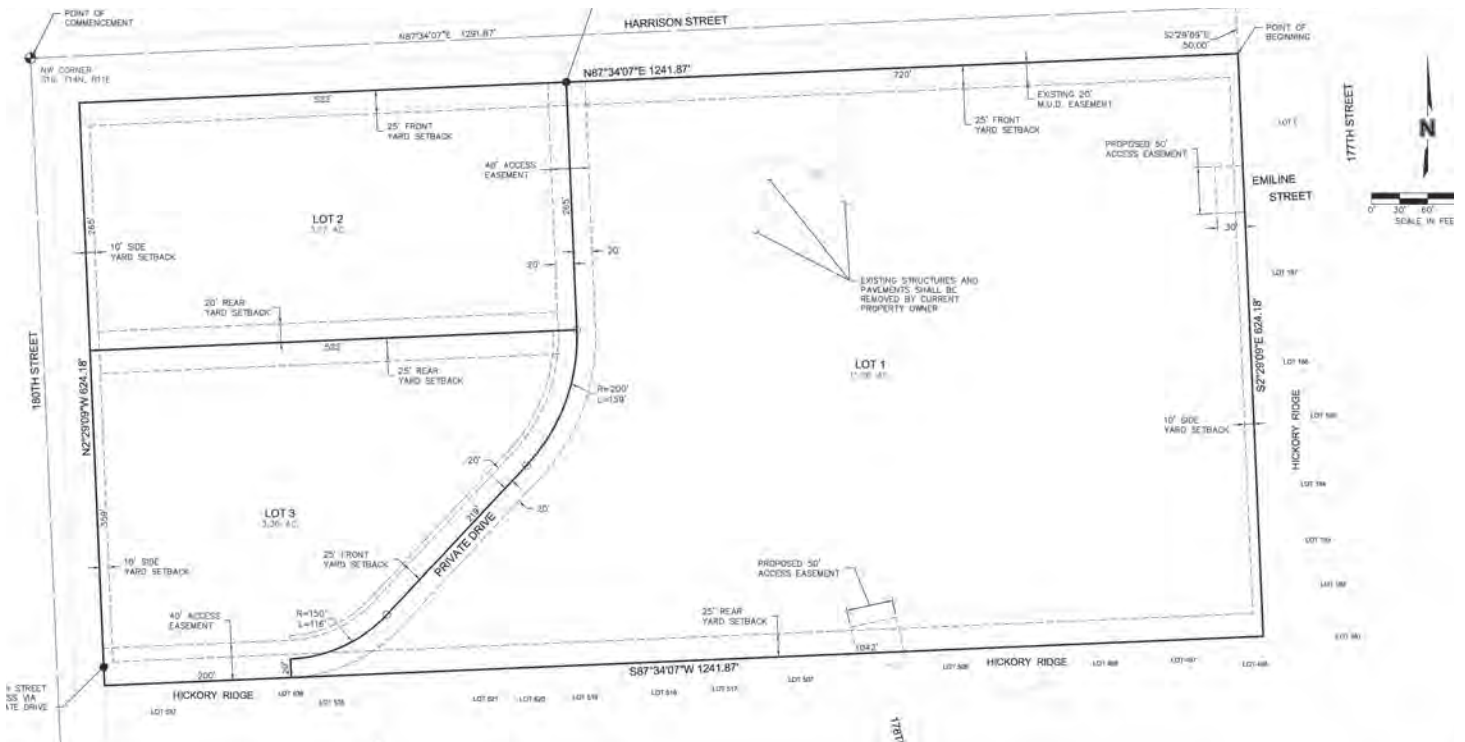

Independently Owned and Operated / A Member of the Cushman & Wakefield Alliance

Cushman & Wakefield Copyright 2018. No warranty or representation, express or implied, is made to the accuracy or completeness of the information contained herein, and same is submitted subject to errors, omissions, change of price, rental or other conditions, withdrawal without notice, and to any special listing conditions imposed by the property owner(s). As applicable, we make no representation as to the condition of the property (or properties) in question.