

Industrial Land For Sale



Industrial Land on Flight Drive

Property Features

- Lot Sizes: 1.1 Acres – 1.34 Acres +/-
- Paved & Curbed Cul-de-sac
- Zoning: Light Industrial
- Utilities available in easement fronting each lot.
- Located near Triumph Manufacturing, Spokane International Airport, Walmart, Village Center Cinemas, Starbucks, etc.
- General facility charges have been waived as part of the Commercial Opportunity Area attached.
- Owner is a Licensed Real Estate Broker in the State of Washington.

Sales Price:

Lot 4: \$150,000

Lot 6: \$155,000

Lot 7: \$184,000

(\$3.13 per Square Foot)

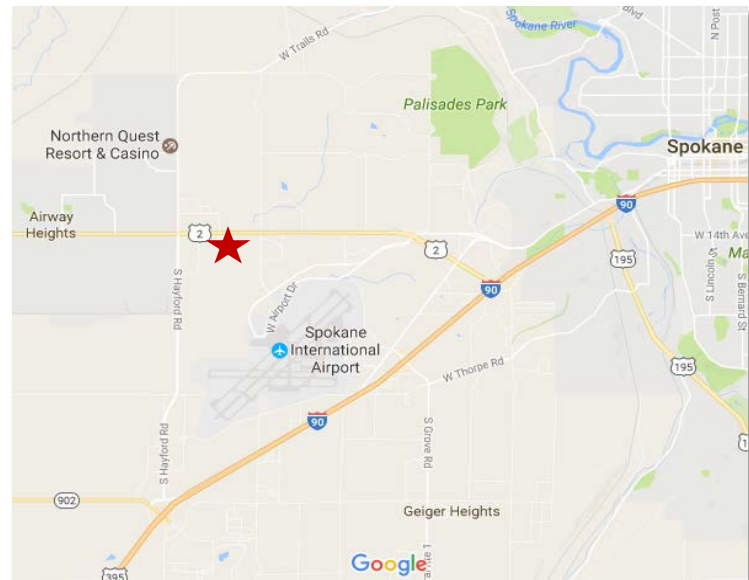

For More Information, Contact:

Jon Jeffreys, SIOR

+1 509 622 3566

jjeffreys@naiblack.com

Darren Slackman, SIOR

+1 509 622 3595

dslackman@naiblack.com

NAI Black respects the intellectual property rights of others. If you believe that your intellectual property rights have been violated by NAI Black or by a third party who has uploaded Content on our Site, please provide the following information to the NAI Black designated copyright agent as addressed below: a. A description of the copyrighted work or other intellectual property that you claim has been infringed; b. A specific description of where the material that you claim is infringing is located on the Site so the agent is able to locate it; c. An address, telephone number, and e-mail address where NAI Black can contact you and, if different, an e-mail address where the alleged infringing party, if not NAI Black, can contact you; d. A signed statement that you have a good-faith belief that the material use is not authorized by the copyright owner or other intellectual property rights owner, by its agent, or by law. e. A signed statement by you under penalty of perjury that the information in your notice is accurate and that you are the copyright or intellectual property owner or are authorized to act on the owner's behalf; After reviewing the complaint and determining if the complaint is valid, NAI Black will work to quickly remove the infringing material or disable access to it. Note: There are substantial penalties for false claims. NAI Black may request additional information before removing any infringing material. NAI Black may provide the alleged infringing party with your e-mail address so that that person can respond to your allegations. NAI Black has registered a designated agent with the Copyright Office pursuant to 17 U.S.C. 512(c). If you believe your copyright material is being used on this Site without permission, please notify the designated agent as follows:

• By e-mail: MaryL@commercialmls.com | Subject Line: Copyright Concern
 • By mail: Commercial Brokers Association| Attn: DMCA Designated Agent | 12131 113th Ave NE Suite 101 | Kirkland, WA 98034
 • If e-mailing your copyright infringement notice, then NAI Black must receive the signed statement(s) mentioned above by mail, or attached to the e-mail, before we are required to take action.

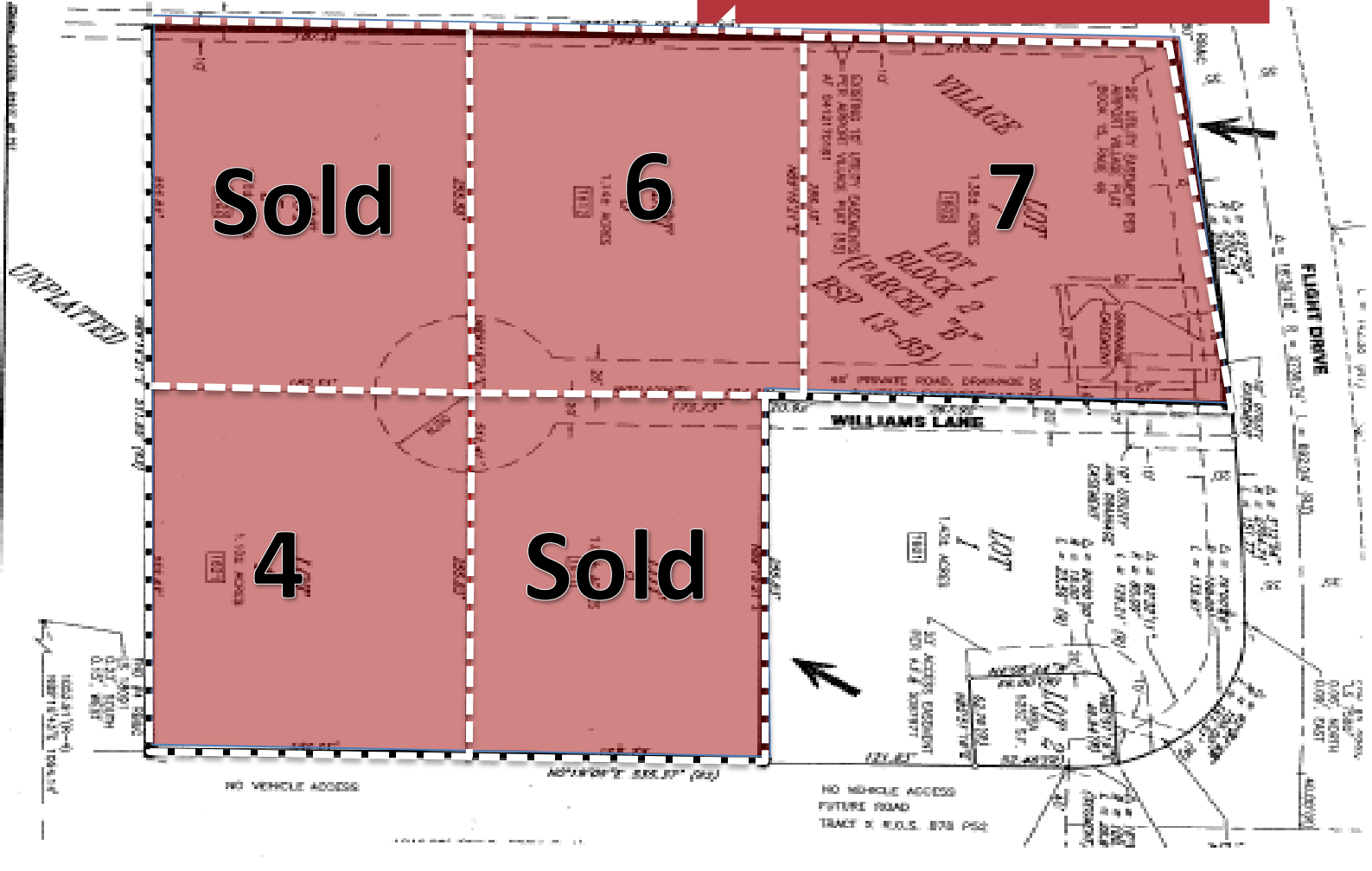

For More Information, Contact:

Jon Jeffreys, SIOR

+1 509 622 3566

jjeffreys@naiblack.com

(Broker is an owner)

Darren Slackman, SIOR

+1 509 622 3595

dslackman@naiblack.com

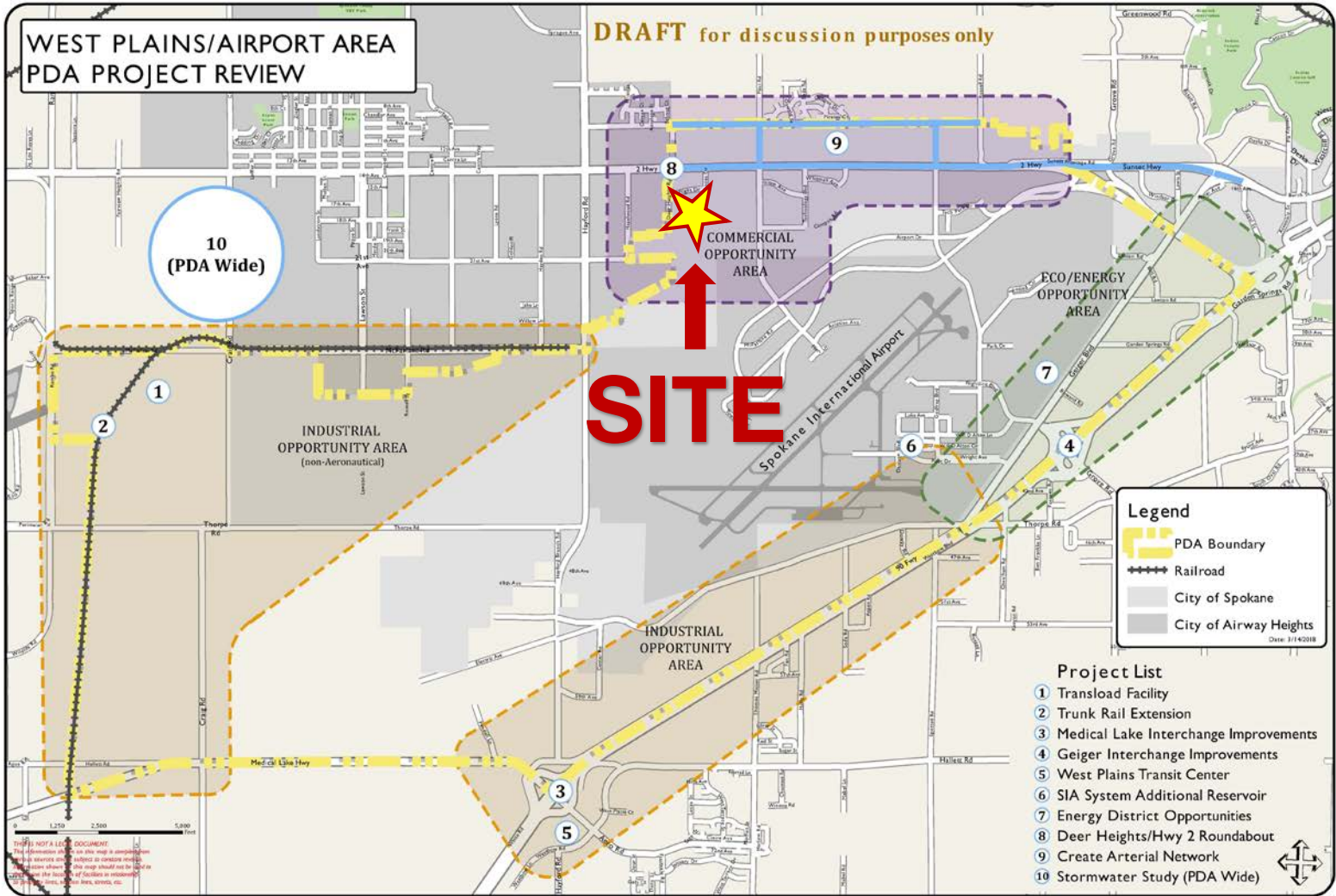

For More Information, Contact:

Jon Jeffreys, SIOR
 +1 509 622 3566
 jjeffreys@naiblack.com
 (Broker is an owner)

Darren Slackman, SIOR
 +1 509 622 3595
 dslackman@naiblack.com