

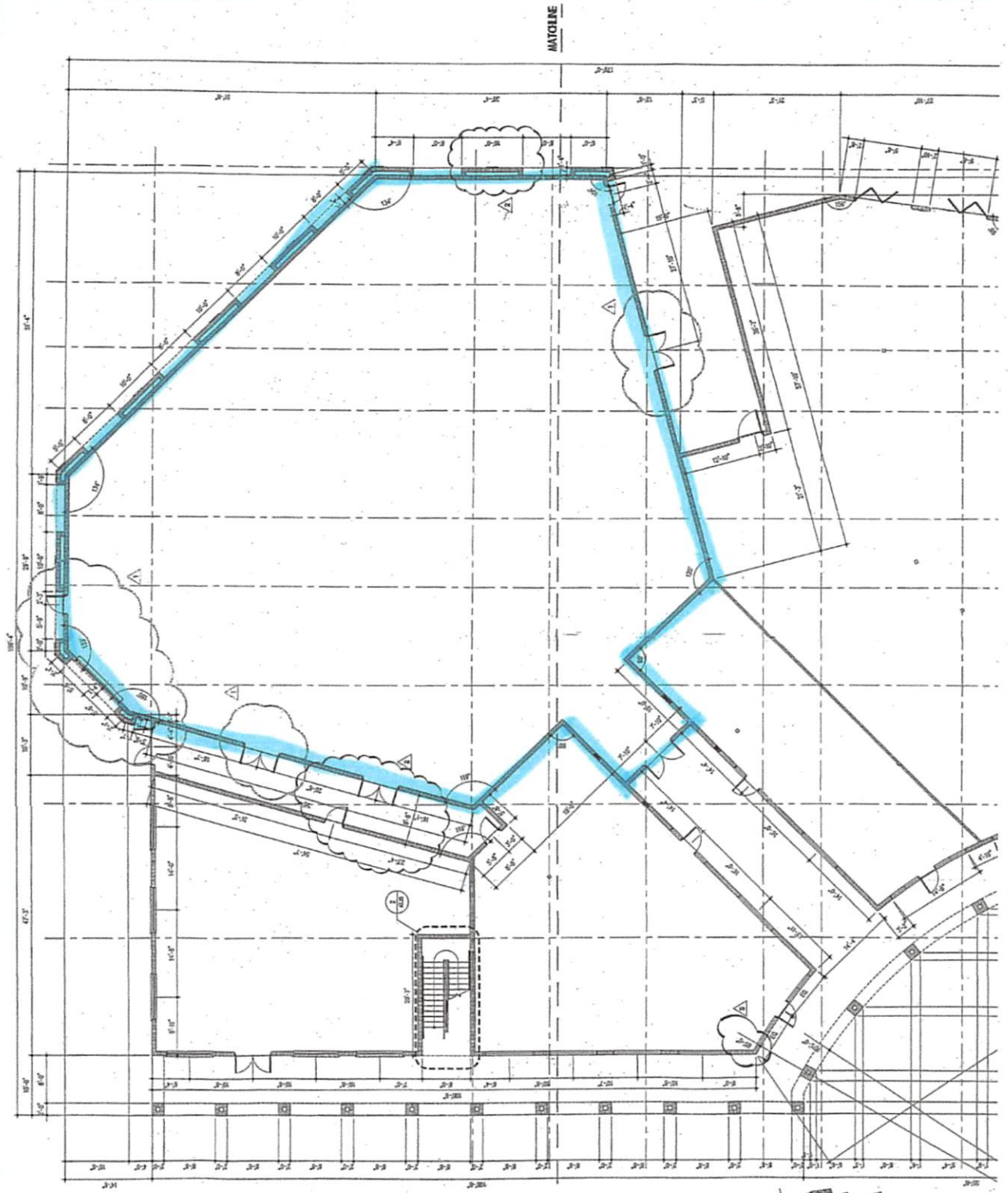

**RETAIL SPACE INCLUDES 30' CEILINGS WITH POTENTIAL TO ADD MEZZANINE & WINDOW LINES**



- REVISIONS:**
1. ALL WORK SHALL BE IN ACCORDANCE WITH THE LATEST EDITION OF THE IBC AND ALL APPLICABLE CODES.
  2. ALL PERMITS ARE REQUIRED TO BE OBTAINED PRIOR TO COMMENCEMENT OF WORK.
  3. THE ARCHITECTURAL FLOOR PLAN IS FOR ALL WORKS TO BE PERFORMED UNDER THE SUPERVISION OF A LICENSED ARCHITECT.
  4. ALL WORK SHALL BE IN ACCORDANCE WITH THE LATEST EDITION OF THE IBC AND ALL APPLICABLE CODES.
  5. ALL WORK SHALL BE IN ACCORDANCE WITH THE LATEST EDITION OF THE IBC AND ALL APPLICABLE CODES.
  6. ALL WORK SHALL BE IN ACCORDANCE WITH THE LATEST EDITION OF THE IBC AND ALL APPLICABLE CODES.



MATCHLINE