

**FOR
LEASE**

OXBOW OFFICE BUILDING

3816 SOUTH ELMWOOD AVENUE SIOUX FALLS SD 57105



Beautiful 2-story Office Building with Elevator



SIZE

19,340
Rentable
Square Feet



PRICE

\$12.00 SF NNN



LOCATION

Off S Western Ave &
49th St

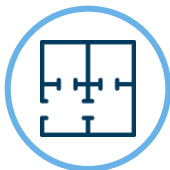

LAYOUT

2 story building;
front & back
stairs; elevator;
Building &
monument
signage; 72
parking spaces



TRAFFIC

49th Street
between Oxbow
Ave & Kiwanis
Ave has 14,400
cars/day.



NEIGHBORS

Hauge Associates;
Fischer Rounds &
Associates, Inc; NAI Sioux
Falls; DakotaCare; Dakota
Allergy & Asthma & many
others.

Information deemed reliable but not guaranteed.



**CLINT
DREYER**
605.400.5973

clint.dreyer@vbclink.com

605.361.8211 | VBCcommercial.com

2571 S Westlake Dr #100 Sioux Falls SD 57106

INSIDE PHOTOS

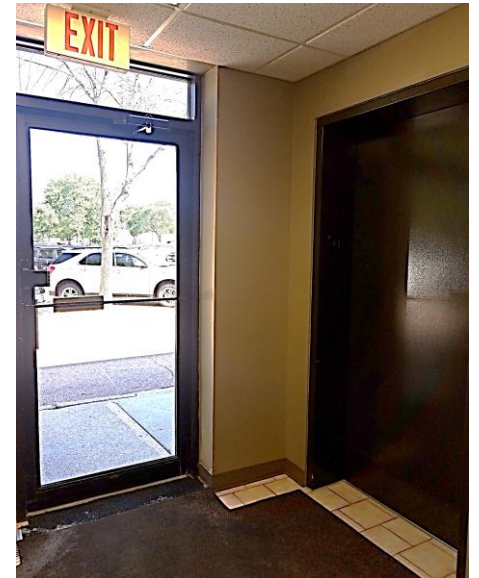
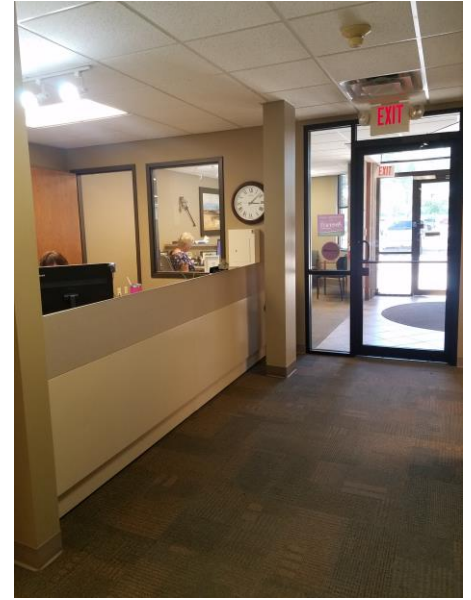

605.361.8211 | VBCcommercial.com

2571 S Westlake Dr #100 Sioux Falls SD 57106

**CLINT
DREYER**
605.400.5973

clint.dreyer@vbclink.com

BUILDING AND SIGN



605.361.8211 | VBCcommercial.com
2571 S Westlake Dr #100 Sioux Falls SD 57106

**CLINT
DREYER**
605.400.5973
clint.dreyer@vbclink.com

FLOOR PLANS

First Floor

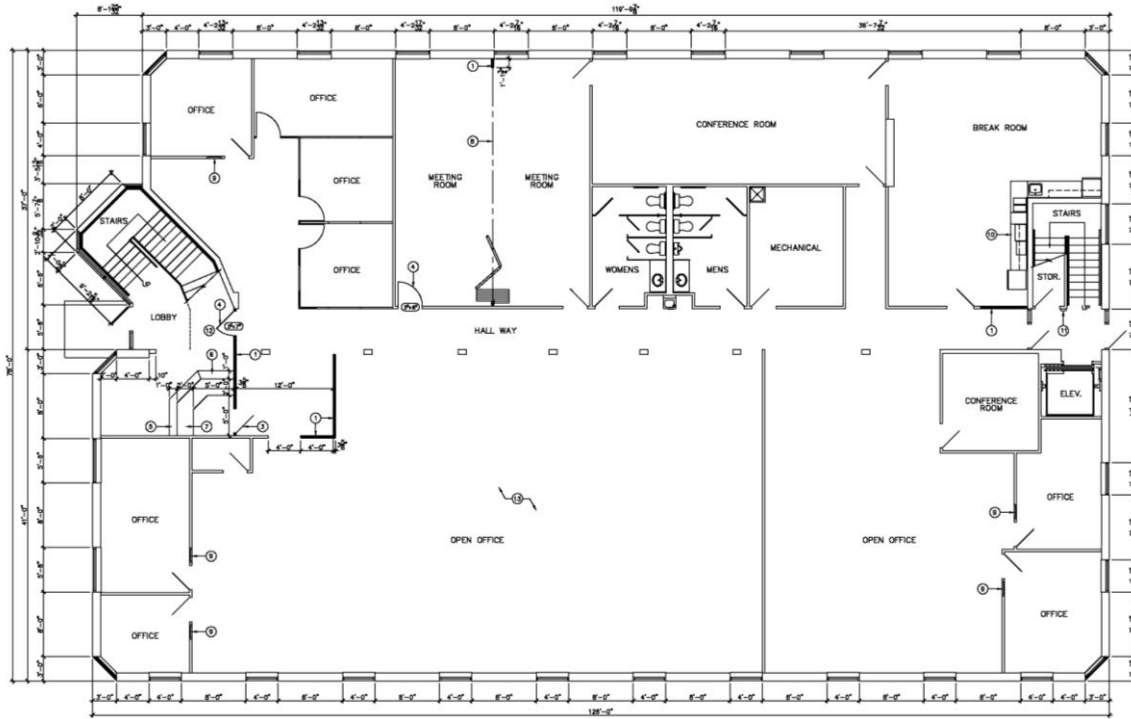

Second Floor

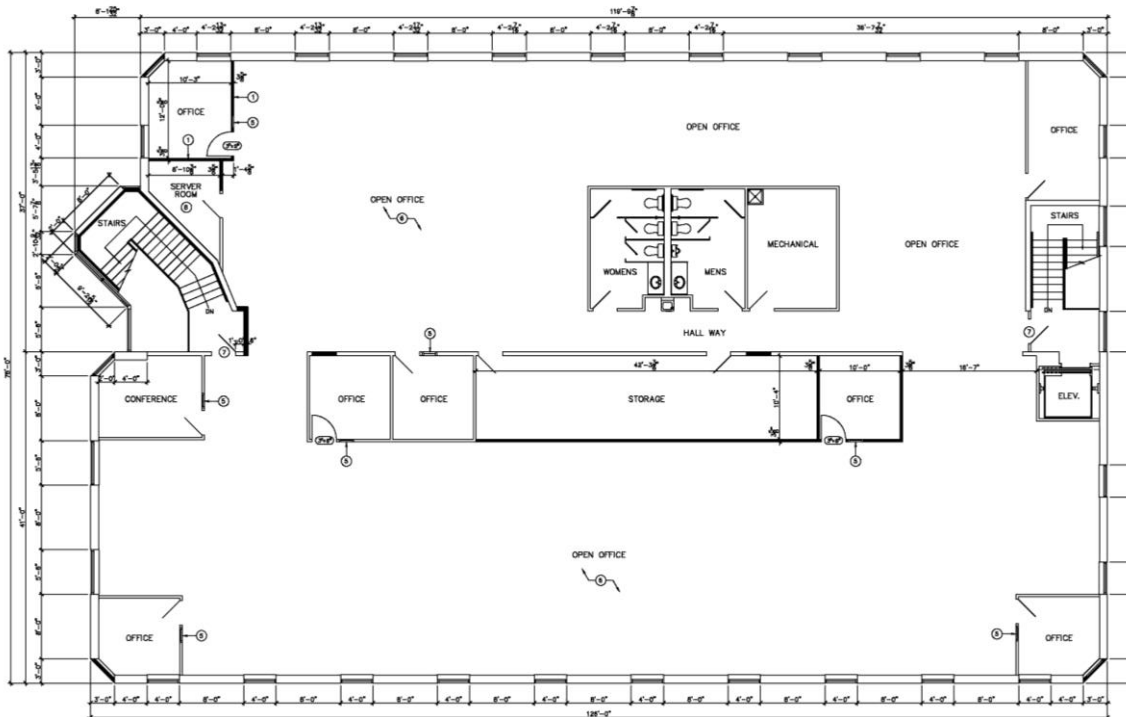

**CLINT
DREYER**
605.400.5973

clint.dreyer@vbclink.com

605.361.8211 | VBCcommercial.com

2571 S Westlake Dr #100 Sioux Falls SD 57106

AREA MAP



605.361.8211 | VBCcommercial.com
2571 S Westlake Dr #100 Sioux Falls SD 57106

**CLINT
DREYER**
605.400.5973
clint.dreyer@vbclink.com