

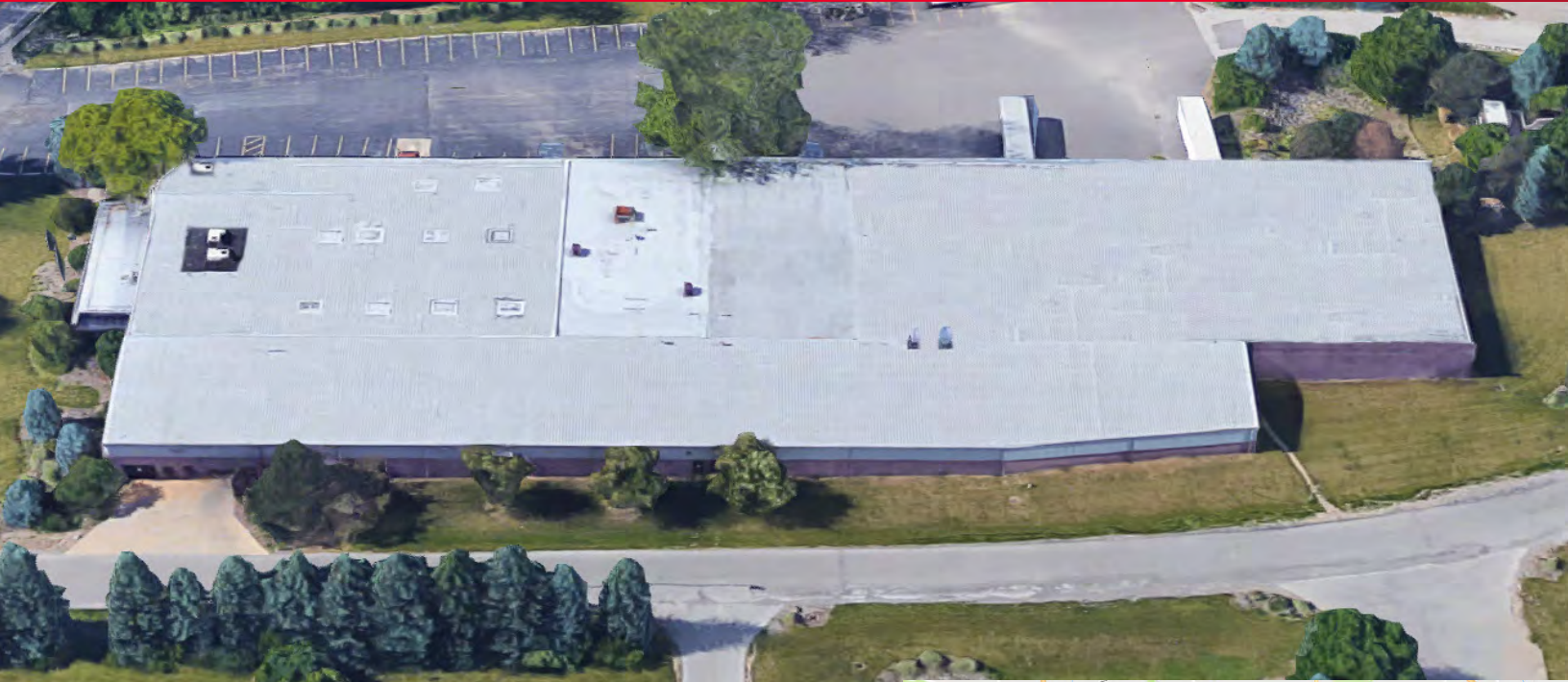

FOR SALE OR LEASE

5369 Hudson Drive
Hudson, Ohio 44236



FREESTANDING LIGHT INDUSTRIAL

Property Specifications:

Land:	5.6 Acres
Total Building:	65,000 SF
Warehouse:	59,800 SF
Office:	5,200 SF
Year Constructed:	1985 1997
Docks:	Seven (7) (5 with levelers)
Drive-Ins:	Three (3)
Ceiling Height:	17'
Lighting:	Various
Construction:	Block w/Metal Canopy
Roof:	Built-up Metal
Air Conditioning:	HVAC-Office
Parking:	Paved Asphalt
Power:	1200A/480V/3PH

Matthew Beesley, SIOR

Principal
216.525.1466
mbeesley@crescorealestate.com

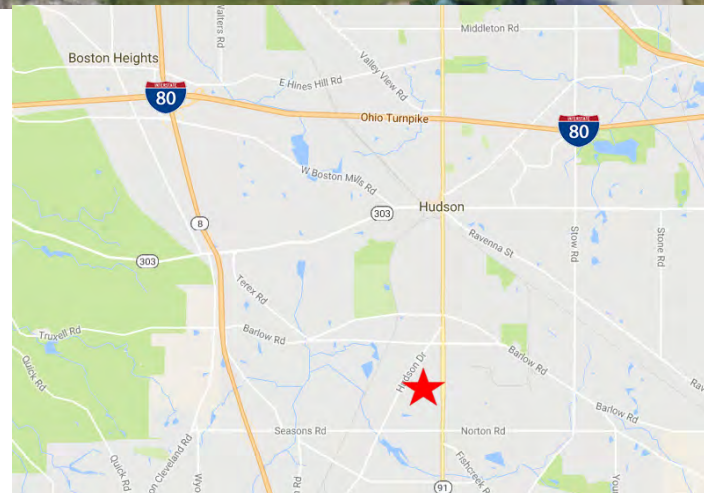

- **BUILDING IN EXCELLENT CONDITION**
- **EASY ACCESS TO SR8 & SEASONS RD. OR SR8 & SR303 INTERCHANGES**

3 Summit Park Drive,
Suite 200
Cleveland, Ohio 44131
Main 216.520.1200
Fax 216.520.1828
crescorealestate.com

Independently Owned and Operated / A Member of the Cushman & Wakefield Alliance

Cushman & Wakefield Copyright 2015. No warranty or representation, express or implied, is made to the accuracy or completeness of the information contained herein, and same is submitted subject to errors, omissions, change of price, rental or other conditions, withdrawal without notice, and to any special listing conditions imposed by the property owner(s). As applicable, we make no representation as to the condition of the property (or properties) in question.

Floor Plan

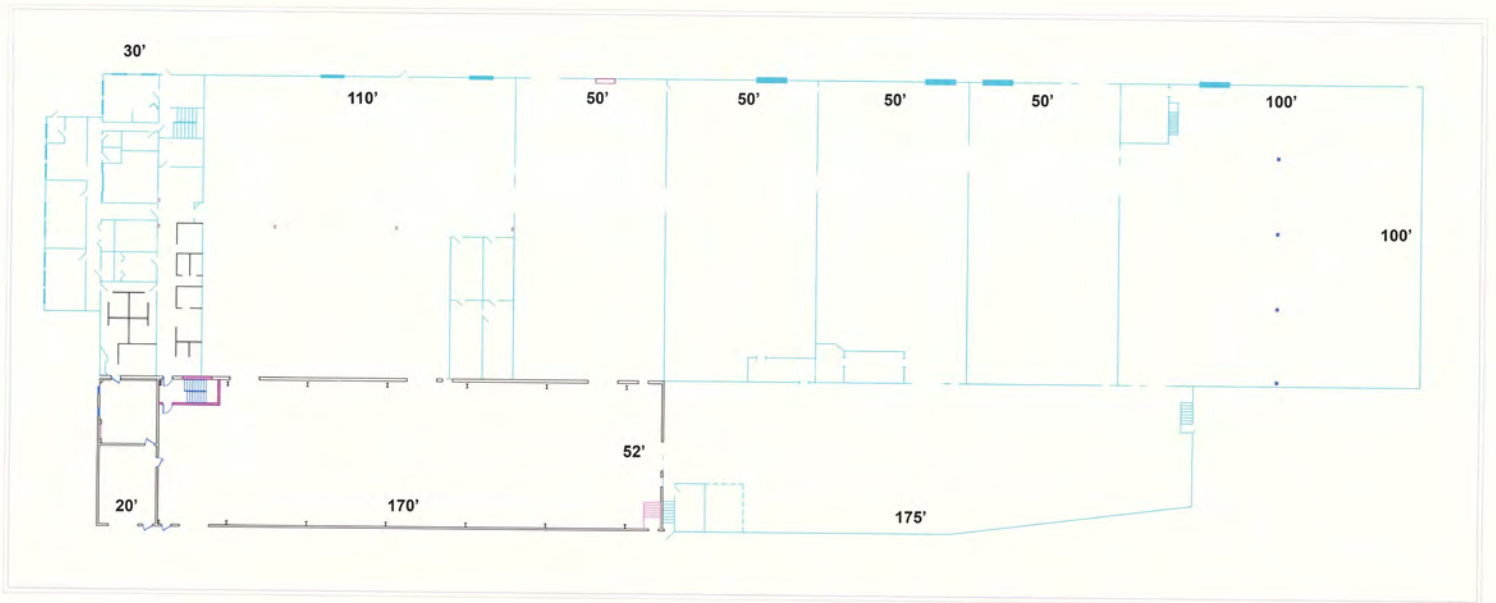

* All dimensions are approximate

Matthew Beesley, SIOR
Principal
216.525.1466
mbeesley@crescorealestate.com

3 Summit Park Drive,
Suite 200
Cleveland, Ohio 44131
Main 216.520.1200
Fax 216.520.1828
crescorealestate.com

Independently Owned and Operated / A Member of the Cushman & Wakefield Alliance

Cushman & Wakefield Copyright 2015. No warranty or representation, express or implied, is made to the accuracy or completeness of the information contained herein, and same is submitted subject to errors, omissions, change of price, rental or other conditions, withdrawal without notice, and to any special listing conditions imposed by the property owner(s). As applicable, we make no representation as to the condition of the property (or properties) in question.

Aerial Map



*Future lot - approximate dimensions

Hudson Neighbors Include:

- Summa Health & Wellness Center
- Jo-Ann Stores
- Little Tikes
- Allstate Insurance
- Catastrophe Management
- Kobelco Stewart Bolling
- Meyer DC
- Gemco Medical
- Universal Screen Arts
- Wolters Kluwer

Matthew Beesley, SIOR
Principal
216.525.1466
mbeesley@crescorealestate.com

3 Summit Park Drive,
Suite 200
Cleveland, Ohio 44131
Main 216.520.1200
Fax 216.520.1828
crescorealestate.com

Independently Owned and Operated / A Member of the Cushman & Wakefield Alliance

Cushman & Wakefield Copyright 2015. No warranty or representation, express or implied, is made to the accuracy or completeness of the information contained herein, and same is submitted subject to errors, omissions, change of price, rental or other conditions, withdrawal without notice, and to any special listing conditions imposed by the property owner(s). As applicable, we make no representation as to the condition of the property (or properties) in question.

Summary (33756)



5369 HUDSON DRIVE

5369 Hudson Drive
Hudson, OH 44236

County:	Summit
Market:	SE-Z2
Sub Market:	Summit County North/Portage County
Land Size (Acres)	5.6 Acres
Available SF:	65,000 SF
Building SF:	65,000 SF
Industrial SF:	59,800 SF
Office SF:	5,200 SF

Building

Construction Status:	Existing
Primary Use:	Light Industrial
Multi-Tenant:	Single-Tenant
Year Built:	1985
Year Refurbished	1997
ConstructionType:	Brick
Roof Type:	Built up and Metal
Deck Type:	Metal
Floor Type:	Concrete
Lighting Type:	Various
Sprinkler:	No
Heat:	Gas/Forced Air
AC:	HVAC-Office
Ceiling Ht:	17' (Min)

General Listing/Transaction Information

Asking Price:	\$2,100,000.00 \$32.31 Per SF
Asking Rate:	\$3.75 NNN Per Year
Transaction Type:	Lease/Sale
Total Additional Rent:	\$1.60
Vacancy Type:	Direct

Parking

Loading & Doors

# Ext. Docks:	7
# Ext. Levelers:	5
# GL/DID:	3
Total Doors:	3

Contacts

Listing Broker(s)	Matthew Beesley, SIOR CRESCO Real Estate 216.525.1466 mbeesley@crescorealestate.com
--------------------------	--

Utilities

Gas:	Dominion
Water:	Well
Sewer:	City
Power:	480 v 1200 a 3 p
Power Supplier:	HPP

Site

Land SF:	243,936 SF
Parcel Number:	30-09423
Zoning:	Industrial
Land Condition:	Excellent

Crane

Comments