

RB VISTA

141,027 SF industrial building
Divisible to 70,000 SF

**Via Del Campo
Rancho Bernardo**

**Under
Construction**
Available
Q1 2020



Andy Irwin
858.410.6376
andy.irwin@am.jll.com
RE Lic. #01302674

Jay Alexander
858.410.1188
jay.alexander@am.jll.com
RE Lic. #01019910



Jones Lang LaSalle Brokerage, Inc. RE lic. #01856260

RB VISTA

Via Del Campo
Rancho Bernardo



Views
of Mt. Palomar



Secure
site



Spec
Construction
commencing
Q1 2019



Location
The best
neighbors

Building Specs

- 141,027 sf total building size
- 127,291 sf footprint
- 12,864 sf mezzanine
- Divisible to \pm 70,000 SF
- 32' minimum clear height
- ESFR sprinklers
- 36 dock doors
- 4 grade doors
- 1.74 : 1000 parking ratio
- 50' x 50' column spacing
- 60' speed bay
- 135' truck court
- 2,000 amps of 277/480 V power (expandable)
- Completion Q1 2020
- Rent: \$1.18/sf NNN
- TI's negotiable

RB VISTA

Via Del Campo
Rancho Bernardo

- Campus setting
- Open green spaces
- Efficient design lowers operating costs
- Secure site
- 10.12 acre site
- Easy access to I-15 & commuter Fast Track lanes

Site plan

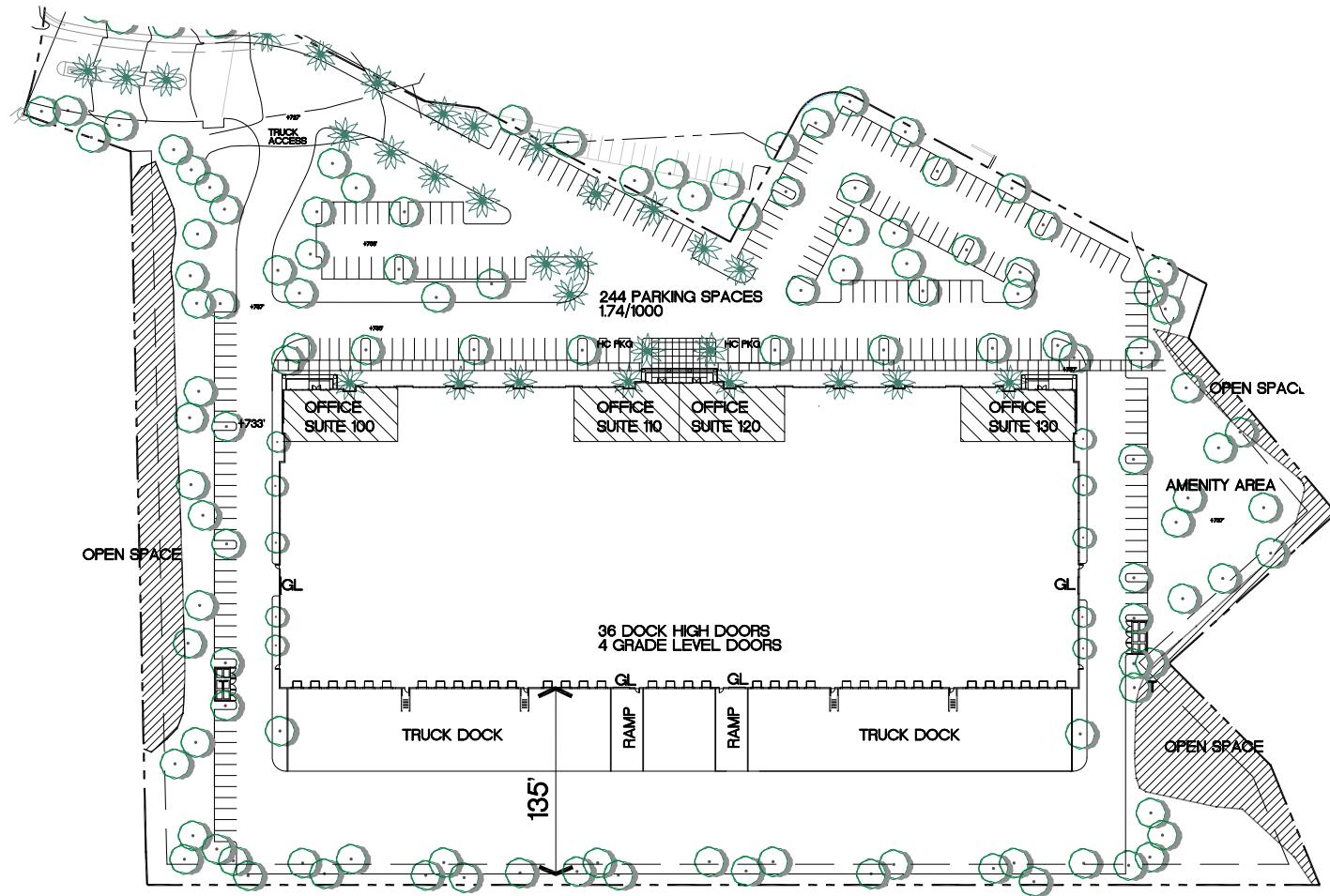

Floorplan

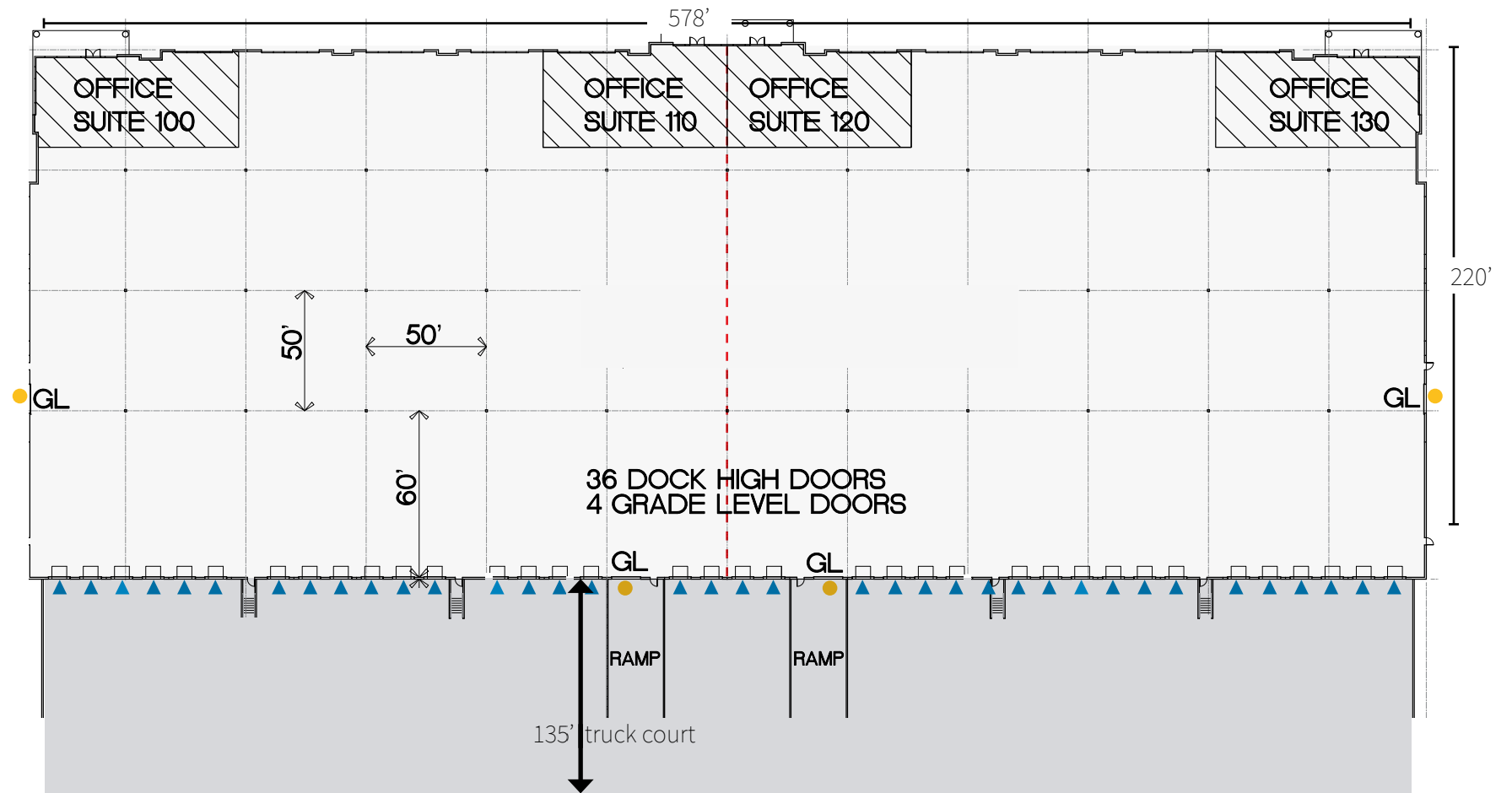

- Grade level door
- ▲ Dock high door
- - - Potential demising wall

Availability

Suite	Size	Dock Doors	Grade Doors
100-130	141,027 SF	36	4
100-110	70,513 SF	18	2
120-130	70,514 SF	18	2

Building can be demised to various sizes between ± 70,000 & 141,027 SF

RB VISTA

Via Del Campo
Rancho Bernardo

Site plan

- 1 **NORTHROP GRUMMAN**
- 2 **GEN-PROBE**
- 3 **MILLENNIUM LABORATORIES**
- 4 **ASML**
- 5 **BROADCOM**
- 6 **ATK**
- 7 **hp**
- 8 **SONY**
- 9 **RENOVATEAMERICA**
- 10 **TERADATA**
- 11 **BAE SYSTEMS**
- 12 **GENERAL ATOMICS**

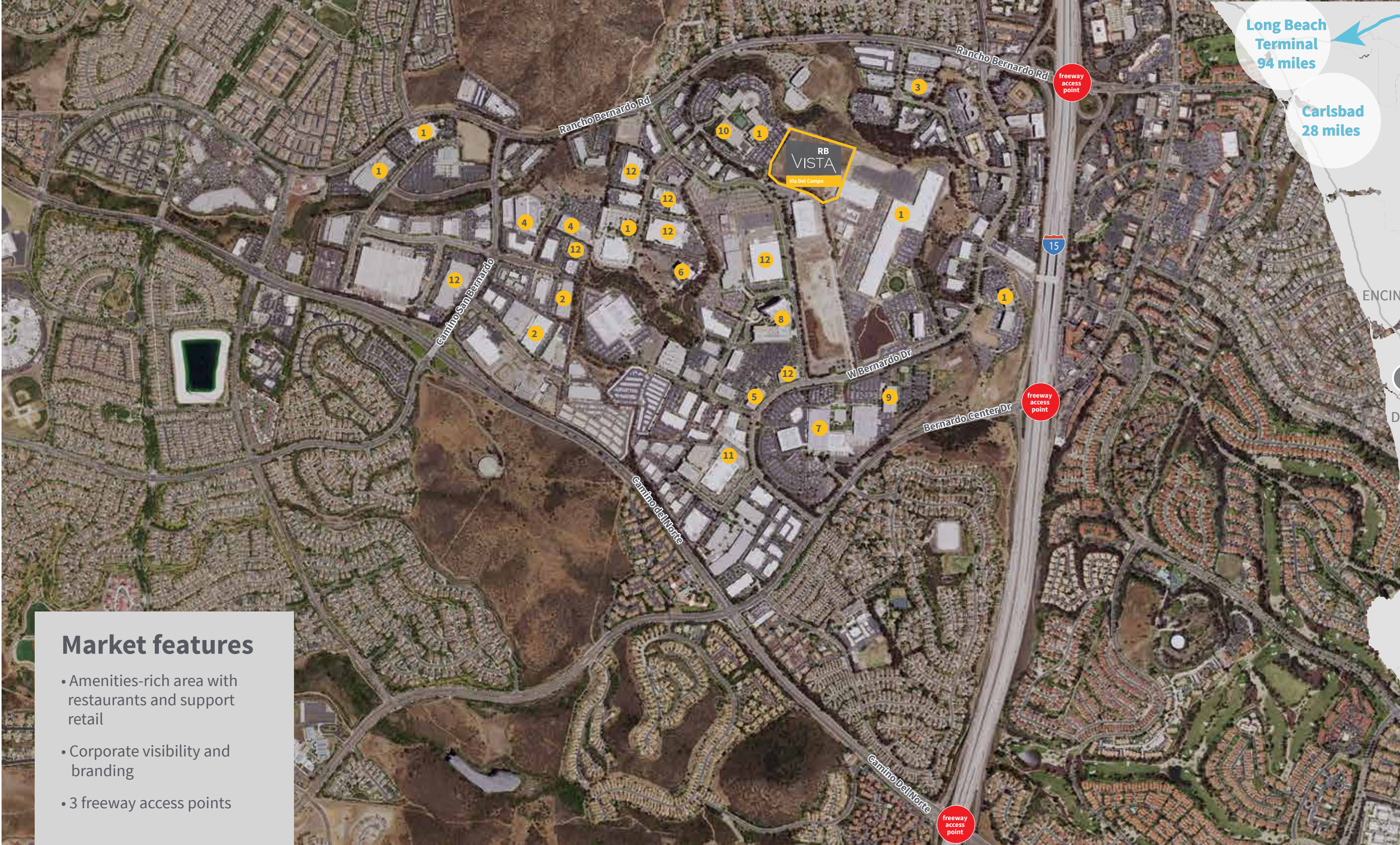

Market features

- Amenities-rich area with restaurants and support retail
- Corporate visibility and branding
- 3 freeway access points

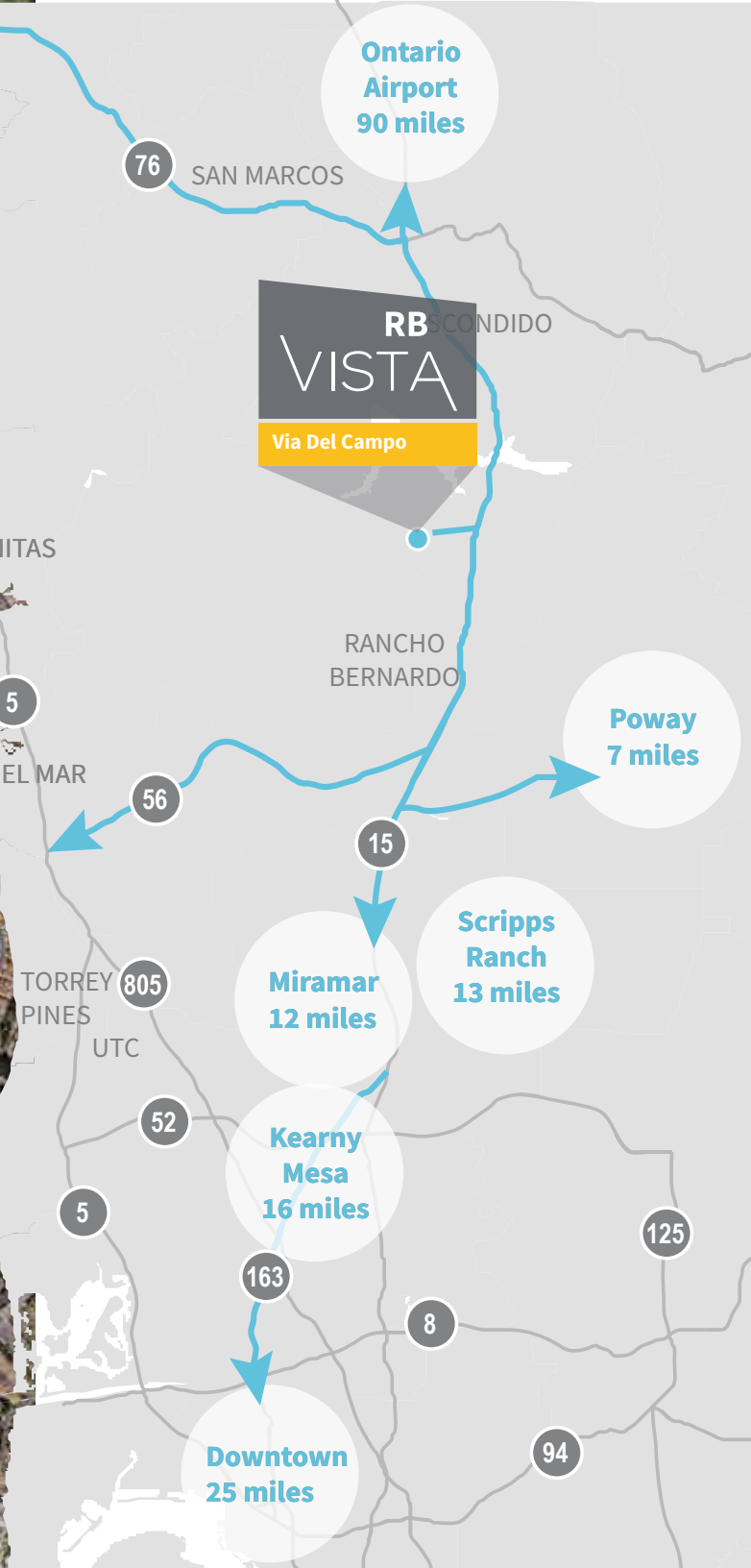

RB VISTA

Via Del Campo
Rancho Bernardo

141,027 SF industrial building
Divisible to 70,000 SF

Under
Construction

Available
Q1 2020



Andy Irwin
858.410.6376
andy.irwin@am.jll.com
RE Lic. #01302674

Jay Alexander
858.410.1188
jay.alexander@am.jll.com
RE Lic. #01019910

Although information has been obtained from sources deemed reliable, neither Owner nor JLL makes any guarantees, warranties or representations, express or implied, as to the completeness or accuracy as to the information contained herein. Any projections, opinions, assumptions or estimates used are for example only. There may be differences between projected and actual results, and those differences may be material. The Property may be withdrawn without notice. Neither Owner nor JLL accepts any liability for any loss or damage suffered by any party resulting from reliance on this information. If the recipient of this information has signed a confidentiality agreement regarding this matter, this information is subject to the terms of that agreement.

©2018. Jones Lang LaSalle IP, Inc. All rights reserved.

