

DISTRICT	COUNTY	ROUTE	SECTION	SHEET
8	JUNIATA	1033	CO-RIN 101 of 131	
FERMANAGH TWP.				

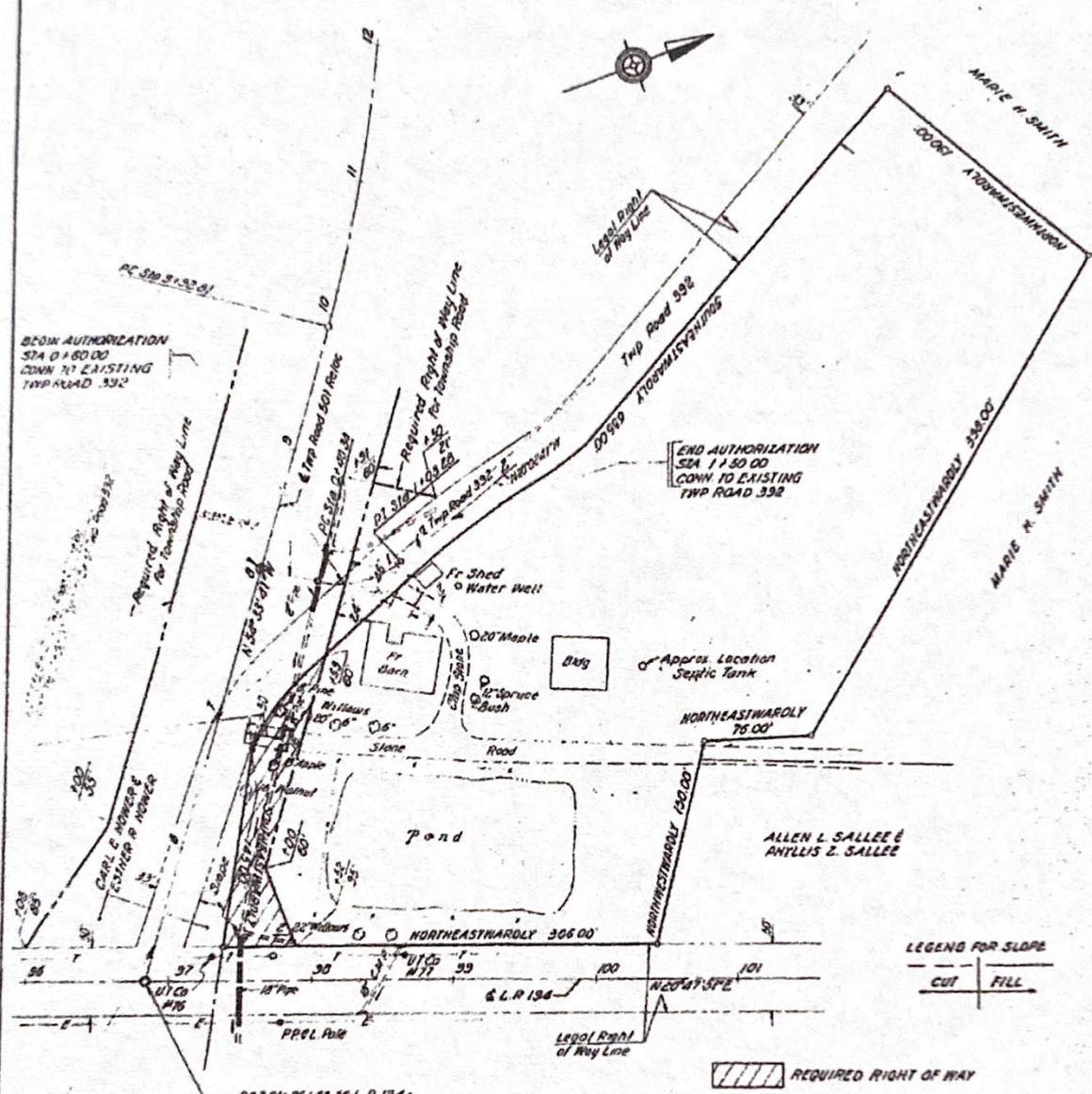

BEGIN AUTHORIZATION
 STA 0+80.00
 DOWN TO EXISTING
 TWP ROAD 332

 END AUTHORIZATION
 STA 1+50.00
 DOWN TO EXISTING
 TWP ROAD 332

 SCALE: 0 50 100 FEET

This plot is plotted from the deed of record recorded
 in Juniata County Courthouse and reflects the
 accuracy and/or inaccuracy of the deed.

PLOT PLAN				
COMMONWEALTH OF PENNSYLVANIA DEPARTMENT OF HIGHWAYS				
LEG. RTE.	1033	SEC. NO.	CO-RIN	JUNIATA COUNTY
PARCEL NO.	21	SHEET NO.	23	CLAIM NO.
PROPERTY OWNERS	CHARLES WILLIAM BROTHERS & ANANCY B. BROTHERS, d/b/a			
GRANTORS	MARIE H. SMITH & JOHN A. SMITH, d/b/a			
DEED BOOK	64	AREAS	ACS/100-SR.	REQUIRED AREA
PAGE	200	DEED	1.3307	RIGHT OF WAY
DATE OF DEED	2-22-52	CALCULATED	1.3307	CHANNEL
DATE OF RECORD	2-22-52	ADVERSED	1.3307	SLOPE
CONSIDERATION	\$1,000.00	LEGAL R/W	1.3307	
I.R.S. STAMPS	2.2.52	EFFECTIVE	2.2.52	
		TOTAL REQ'D	2.2.52	VERIFICATION DATE
		TOTAL RESIDUE	2.2.52	DRAWN BY
		RESIDUE LT.	1.2052	SCALE
		RESIDUE RT.	1.2052	