

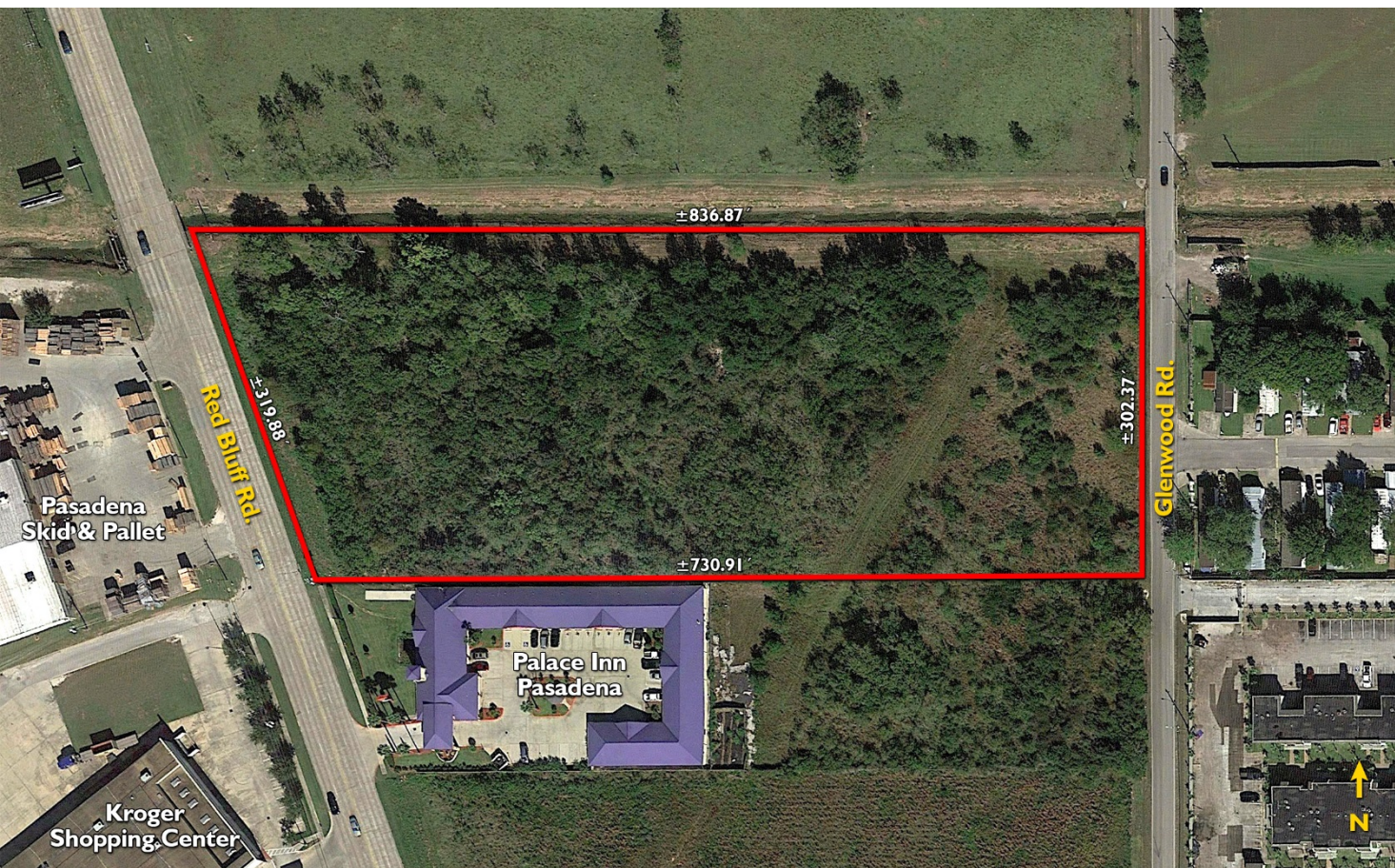

FOR SALE

±5.44 Acres Land (per survey)

Red Bluff Rd. just north of Spencer Hwy. | Deer Park, Texas 77503



Located in the City of Deer Park, Texas, known as the Birthplace of Texas, this ±5.44 acre site is approximately ¼-mile north of Spencer Highway on the east side of Red Bluff Road & approximately one & one half miles to Beltway 8. The site is approximately ten miles from Hobby Airport and five miles from Ellington Field

The site offers frontage on both Red Bluff and Glenwood:

- Red Bluff frontage: ±320'
- Glenwood frontage: ±302'
- Located in Deer Park I.S.D. & City of Deer Park utilities are available
- Key Map #:538W



For more information, contact:

Scott E. Miller
(713) 963 2835
scott.miller@cushwake.com

David L. Cook, SIOR, CRE
(713) 963 2888
david.cook@cushwake.com

Jeff G. Peden, SIOR
(713) 963 2880
jeff.peden@cushwake.com

Cushman & Wakefield
Licensed Real Estate Brokers
1330 Post Oak Boulevard | Suite 2700
Houston, TX 77056
www.cushmanwakefield.com

Cushman & Wakefield Copyright 2018. No warranty or representation, express or implied, is made to the accuracy or completeness of the information contained herein, and same is submitted subject to errors, omissions, change of price, rental or other conditions, withdrawal without notice, and to any special listing conditions imposed by the property owner(s). As applicable, we make no representation as to the condition of the property (or properties) in question.



FOR SALE

±5.44 Acres Land (per survey)

Red Bluff Rd. just north of Spencer Hwy. | Deer Park, Texas 77503

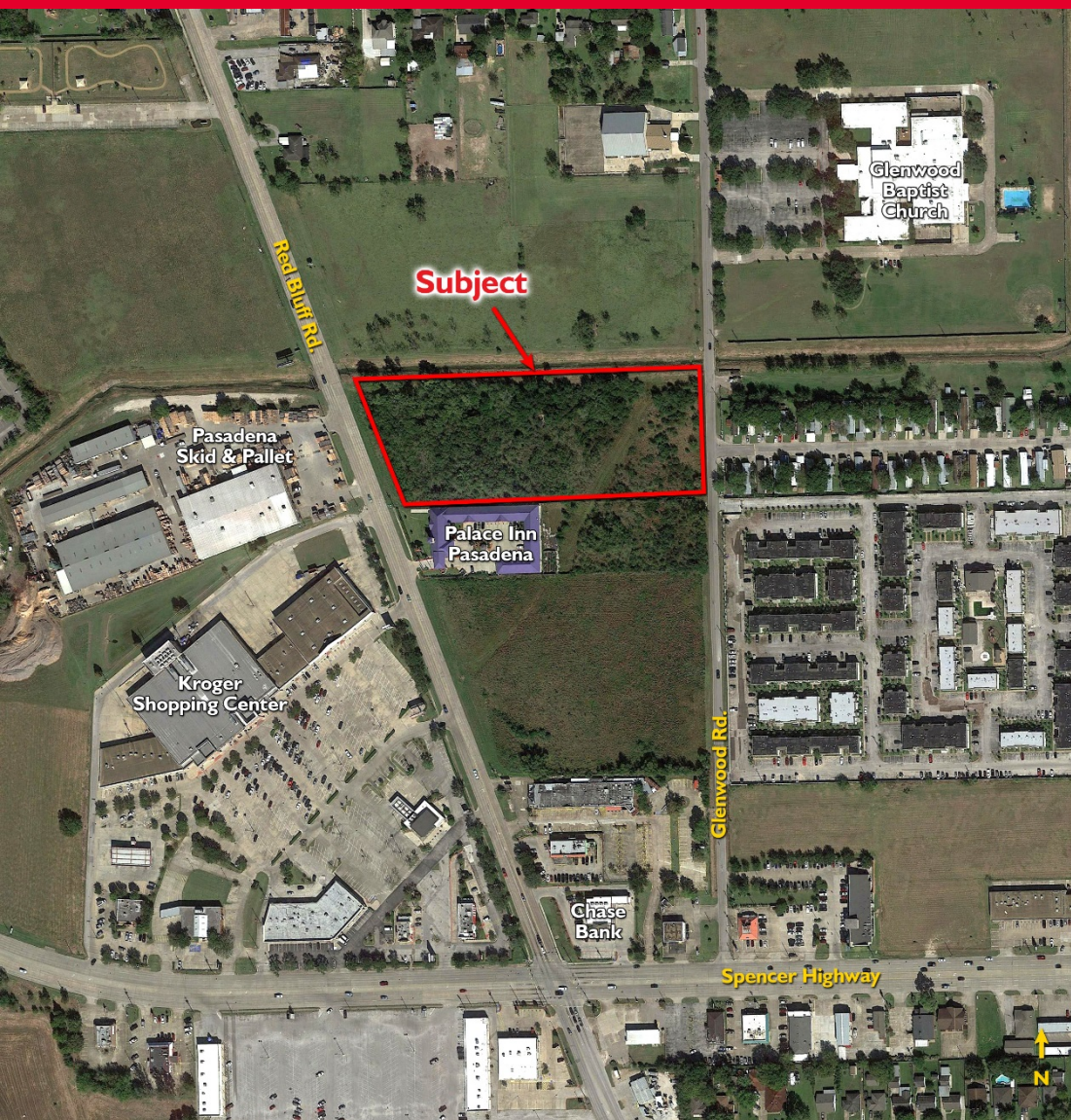

Area Amenities

- Dow Park/City Community Center
- Battle Ground Golf Course
- Patrick's Cabin
- San Jacinto College-Central
- Art Park Player's Dinner Theater
- Easy access to Clear Lake/Bay Area & Galveston Island
- Many nearby restaurants, shopping and fitness centers

2017 Demographics – 3 mile radius

- Population: 91,042
- Number of employees: 42,808
- Number of establishments: 2898
- Average Household Income: \$80,957

2017 Demographics – 5 mile radius

- Population: 211,023
- Number of employees: 86,394
- Number of establishments: 6,045
- Average Household Income: \$77,132

2017 Tax Rates

- Deer Park I.S.D.: 1.556700
- Harris County: 0.418010
- Harris Co. Flood Control: 0.028310
- Port of Houston: 0.012560
- Harris Co. Hospital Dist.: 0.171100
- Harris Co. Educ. Dept.: 0.005195
- San Jacinto Com Col D: 0.183335
- City of Deer Park: 0.720000

Key Map #: 538W

Asking Price: \$2.98 per sq. ft. (± \$706,160 total)

For more information, contact:

Scott E. Miller
(713) 963 2835
scott.miller@cushwake.com

David L. Cook, SIOR, CRE
(713) 963 2888
david.cook@cushwake.com

Jeff G. Peden, SIOR
(713) 963 2880
jeff.peden@cushwake.com

Cushman & Wakefield
Licensed Real Estate Brokers
1330 Post Oak Boulevard | Suite 2700
Houston, TX 77056
www.cushmanwakefield.com

Cushman & Wakefield Copyright 2018. No warranty or representation, express or implied, is made to the accuracy or completeness of the information contained herein, and same is submitted subject to errors, omissions, change of price, rental or other conditions, withdrawal without notice, and to any special listing conditions imposed by the property owner(s). As applicable, we make no representation as to the condition of the property (or properties) in question.

Cushman & Wakefield Copyright 2018. No warranty or representation, express or implied, is made to the accuracy or completeness of the information contained herein, and same is submitted subject to errors, omissions, change of price, rental or other conditions, withdrawal without notice, and to any special listing conditions imposed by the property owner(s). As applicable, we make no representation as to the condition of the property (or properties) in question.